The Daily Record

Serving the Poconos

VOL. 73—NO. 235 STROUDSBURG—EAST STROUDSBURG, PA. SATURDAY, JANUARY 6, 1962 Dial HA 1-3000 7 Cents

Growing Storm Sweeps Midwest; Heads Into Northeastern States

Kennedy Back To Map Plans For Congress

By KARL R. BAUMAN

WASHINGTON (AP)—President Kennedy returned to Washington Friday night for conferences which will bear heavily on the fate of his program in the congressional session opening next week.

The chief executive's big jet landed at Andrews Air Force Base in nearby Maryland at 5:56 p.m. EST after a flight of an hour and 38 minutes from West Palm Beach, Fla.

Kennedy left at once for the White House by car.

Mrs. Kennedy and the couple's two children will remain a few days longer at the Palm Beach oceanfront estate where the First Family spent the holidays.

The President plunges Saturday into meetings with congressional leaders he will call on to put through the legislative proposals he will offer the session which begins Wednesday.

Over Weekend

With a few hours out for a political sortie to Ohio Saturday, Kennedy plans to work right through the weekend. Between discussions of legislative strategy, he will meet with his top Berlin lieutenant and his intelligence chief to review foreign problems.

Before leaving Florida Friday, Kennedy visited his ailing-but-improving father, took a boat ride and got an encouraging report on U.S. space progress.

After spending about 20 minutes with Joseph P. Kennedy at St. Mary's Hospital in West Palm Beach, Kennedy took Mrs. Kennedy and a few guests for the final cruise of his Florida stay.

From Vice President Lyndon B. Johnson Kennedy heard that the United States achieved a greater rate of progress than any other country in the 1961 space race.

Except for a two-day trip to Bermuda to confer with British Prime Minister Harold Macmillan, Kennedy has been in Palm Beach since Dec. 19 when his 73-year-old father suffered a stroke.

On his final day here, the President continued to get cheering reports on his father's progress in recovering from paralysis.

A friend of the elder Kennedy, Judge Francis T. Morrissey of Boston, was among those calling on him Friday.

Morrissey told newsmen the patient is going home next week.

Army Reaches Quota; Cuts Draft Calls

By JERRY T. BAULCH

WASHINGTON (AP) — The Army has cut sharply its draft calls for the next two months because it has reached its manpower goals, including personnel to man two new regular divisions ordered activated this week.

The Defense Department announced on Friday a February draft call of 8,000 men and one for March of 6,000, all for the Army. The Navy, Marine Corps and Air Force do not intend to ask the Selective Service for any draftees.

The March figure is the same as that for last July before the threat to Berlin set off quick reinforcement of U.S. military strength. The draft quotas rose to 13,000 in August and hit a peak of 25,000 in September. They have been easing off since.

One big factor in reaching the "strength objective,' the department said, was a big jump in voluntary enlistments — a 20 per cent improvement.

Half of the manpower increase during the buildup has come from inductions. This figure does not include the callup of 119,000 National Guardsmen and Reservists in that period.

In the year preceding the buildup draft calls averaged about 5,000 a month. They reached a low earlier this year when the April call was for 1,500 and no calls were issued for May and June.

Army strength at the start of December was 1,062,582, including the National Guardsmen and Reservists called up for a year. The regular Army thus was about 943,000. Before the buildup began last summer the Army totaled about 870,000.

Inside The Record

	Page
Allen, Robert S.	4
Cerf, Bennett	4
Church News	2
Classified	10-11
Comics	9
Crossword Puzzle	12
Dear Abby	12
Doctor Fern	4
Family Fare	6
Financial	12
Hatlo	12
Horoscope	9
Just Between Us	6
Monroe's Finest	7
Morning Postscripts	8
Obituaries	5
Off The Record	4
Pennsylvania Story	4
Sports	8
Sokolsky, George	4
TV Highlights	9
TV Programs	9
Wishing Well	12

AFTER CAR PASSED THROUGH—Harvey Zinnerman looks at damage in his Highspire, Pa., house after a car, driven by Kenneth Ocker, veered out of control and crashed through front of his home and went out the opposite side coming to rest in a snowbank against side of a gas station next door. Neither the driver nor the Zinnerman family, who were asleep upstairs at the time, were injured. (AP Wirephoto)

Nehru Leaves In Huff

Riot Forces Indian Congress To A Halt

PATNA, India (AP) — Many thousands of Indians stormed into a session of India's ruling Congress party Friday and engaged in an uproarious melee that engulfed Prime Minister Nehru. Nehru himself struck a few blows before leaving in a huff.

The disorder broke out during the convention's afternoon session. Nehru had asserted in the morning that one reason India seized Portuguese Goa was to maintain Indian neutrality. For the first time he claimed India's forcible occupation of Goa was partly to prevent its becoming a base for NATO, of which Portugal is a member.

Nehru brushed aside British and American criticism of India's Goa action and asserted India's "policy of peace will continue." But peace was shortlived in the open-sided convention pavilion at this city on the Ganges River 290 miles northwest of Calcutta.

Thousands of uninvited stormed into the afternoon session, many to get a look at the prime minister. One Indian official called the resultant stampede a tribute to Nehru's popularity.

Nehru pleaded for order, to no avail. Then he tried to jump down from the safety of the dais into the unruly crowd, but was restrained by his security men who worry as much about protecting Nehru from his admirers as from his enemies.

Nehru struck out at those holding him, but was finally pacified by his daughter, Mrs. Indira Gandhi, and his sister, Mrs. Vijayalakshmi Pandit. Nehru then left the pavilion in a huff. It was the first time in the 67-year history of the Congress Party that a convention session was abandoned.

Several hours after the stampede began the area looked like a battlefield and dust hung in the air. Twenty four persons were hospitalized, officials said, and 12 arrested, including the man with the dagger.

In a one-hour speech at the morning session, Nehru noted that American and British newspapers have criticized his action in Goa. He said:

"These newspapers described me as a double-faced man, a humbug and a hypocrite. They said I was pretending to be an angel of peace on one hand and a tyrant on the other."

The United States, etc., 3rd

The United States and Britain, he said, were angered because "they do not like Asia and Africa moving forward and progressing. They do not like the world changing and changing so fast and so rapidly."

29 Non Sked Airlines Owe U.S. $185,000

WASHINGTON (AP) — Rep. Francis E. Walter, D-Pa., said Friday 29 non-scheduled airlines owe the government $185,000 for aviation gas and oil, and that nine of the airlines are bankrupt.

Walter said Imperial Airlines is not among the delinquents. An Imperial plane crashed Nov. 8 near Richmond, Va., and 74 Army recruits and three crewmen were killed. Of the recruits, 29 came from Walter's Pennsylvania district, and Walter has been conducting an independent investigation.

"It seems unbelievable," Walter said in a statement, "that the federal government would hire some of these airlines to transport military passengers or cargo, pay the carriers for their services and then get stuck for the aviation fuel by the same outfits."

He asked the Air Force for a written breakdown of the delinquent accounts.

He said one bankrupt airline owes the government $212,300, of which $108,000 was for fuel and oil purchased at military installations.

Walter said the General Accounting Office has ruled all of the 29 delinquent accounts to be "administratively uncollectable."

He said the Air Force is still trying to collect five additional accounts totaling about $13,500.

A House Armed Services subcommittee will open hearings Monday on the Imperial Airline crash.

Laotian Shots Played Up As Fierce Battle Action

By RENE-GEORGES INAGAKI

VIENTIANE, Laos (AP)—Some shots have been fired again in the Laotian civil war and Premier Prince Boun Oum's government issued a communique Friday playing up the action as fierce fighting. Informed Western sources played it down as minor skirmishing.

Communist North Viet Nam was accused anew of reinforcing the neutralist-Pathet Lao rebels behind lines largely dormant since the proclamation of a ceasefire last May. The communique named two North Vietnamese regiments allegedly moved into Xieng Khouang Province.

Western military men, who have taken previous charges of North Vietnamese intervention with several grains of salt, said they had no confirmed evidence of Red reinforcements or any major resurgence of battlefield activity.

The one point of agreement was that there had been trouble, whatever its scope, on the Tha Thom sector southeast of Xieng Khouang.

Western sources reported there was some fighting there, not on any great scale. The government said the rebels launched a violent attack on Tha Thom after Soviet planes dropped them weapons and supplies. By its account, rebel 105mm howitzers fired more than 150 shells at the defenders.

U.S. army officers in the field as observers and U.S. reconnaissance fliers keep in close touch with developments across the jungle kingdom.

The government's communique, its second of an alarmist nature within 24 hours, was authorized by Gen. Phoumi Nosavan, pro-Western deputy premier and defense minister whose army has been built up with American help from 25,000 to 70,000 men.

Bank Reports Are Requested

HARRISBURG (AP) — Banking Secretary Robert L. Myers Jr. issued a call Friday for the condition of all state banking institutions as of the close of business on Dec. 30, 1961.

WASHINGTON (AP) — The comptroller of the currency Friday issued a call for a statement of the condition of all national banks at the close of business Saturday, Dec. 30.

Similar calls were issued for the same day by the Federal Reserve Board and the Federal Deposit Insurance Corp.

Two Big LA Papers End Publications

LOS ANGELES (AP)—Two of Los Angeles' four metropolitan daily newspapers, the morning Examiner and the evening Mirror, said Friday they are ceasing publication.

The 13-year-old Mirror, youngest of the nation's major newspapers, published its last edition Friday afternoon.

The 58-year-old Examiner, onetime headquarters paper of the late publisher William Randolph Hearst, publishes its last on Sunday.

Thus this city of 2½ million, with a metropolitan area population of more than 6½ million, becomes a two-newspaper town.

The surviving papers are the morning Times and the evening Herald-Express.

The Chandler family, owners of both the Times and Mirror, called the Mirror's demise a consolidation. The Times will continue to be called the Times and will continue daily and Sunday publication.

The Hearst family, owners of both the Examiner and Herald-Express, said the Herald-Express starting next Monday will be known as the Herald-Examiner, and will add a Sunday edition.

The death of two papers is the largest publishing cutback in a major city in modern times. There has been a steady attrition of the nation's newspapers, but never have two major publications in the same city folded simultaneously.

The announcements were made to employes at staff meetings, and to the public in Friday's editions of the Mirror and Examiner.

At the Examiner, copy reader Nat Honig, president of the employes union, walked into the city room after a meeting with C. T. Griffiths, business manager, and read the announcement to a silent audience of reporters and desk men.

Randolph A. Hearst, president of the Hearst Publishing Co., said in the announcement: "The conditions which force the Examiner to cease publication are the same conditions that have resulted in the demise of many other well-known newspapers throughout the country. Costs have risen far more rapidly than revenue. Continuing losses, with no foreseeable change in the trend, make discontinuance of the Examiner an economic necessity."

Climaxing weeks of rumors, President Norman Chandler of the parent Times - Mirror Co. called Mirror employes together Friday morning and gave them the first official word of the end.

Tears in his eyes, he said: "The Mirror is being combined with the Los Angeles Times. This is the most difficult and heart-rending statement I have ever had to make.

"In recent years the Times-Mirror Co. management has studied different ways to try and answer both the heavy financial losses of the Mirror and yet carry on its reason for being as a metropolitan paper.

"By consoldiating the newspapers the company will avoid further serious losses resulting from operation of the Mirror."

The number of employes affected on the Mirror and Examiner was not disclosed. Several hundred reportedly are involved. Many departments on both the Hearst and Chandler papers have long been consolidatd.

Good Morning!

Maybe the good thing about buying rock-and-roll records is that when they wear out you can't tell the difference.

'62 Missile Program Off To Good Start

CAPE CANAVERAL, Fla. (AP) —The United States got its 1962 missile test-firing program off to a good start Friday, sending one of its vital new weapons, the push-button Minuteman, on a 3,200-mile flight after launching it from an underground pit.

The three-stage Minuteman sent the first big noise of the new year rumbling over the Cape as it burst from the 85 - foot - deep silo with a rush of smoke and flame and streaked to its target.

Officials termed it a "hot flight" in which the missile was subjected to maximum temperatures and aerodynamic loads. The Air Force reported the rocket performed without a hitch in registering its third straight successful flight after a subterranean firing.

The Air Force and the Boeing Co., the systems manager, now are expected to accelerate the test-firing program in a drive to have Minuteman operational by mid-summer. Earlier Friday, intelligence sources in Washington estimated that the Soviet Union trails the United States by about six months in developing an advanced solid-propellant ICBM like the Minuteman.

Upcoming tests here gradually will increase the range of the missile to its intended combat reach of 6,300 miles.

The first 10 underground launching pads for the Minuteman have been completed at Malmstrom Air Force Base, Mont. These steel and concrete-lined structures will protect the missile from all but a direct nuclear hit.

Freezing Rain Covers Roads In Poconos

FREEZING rain covered the Poconos with ice yesterday, slowing vehicular and pedestrian traffic.

State Police at all four area sub-stations — Milford, Fern Ridge, Mt. Pocono and Stroudsburg — reported highways slippery and hazardous. Fog in some areas increased the driving hazards.

More of the same is forecast for today. The Weather Bureau at Scranton-Wilkes-Barre Airport at Avoca last night called for sleet and freezing rain changing to rain today. The high will be about 32 to 36.

Games Postponed

Yesterday's storm caused the postponement of at least four basketball games and curtailment of regular schedules for some school students.

The storm started in the afternoon, but Pocono Mountains Jointure released its pupils at noon as the result of the advisory on the weather.

At a late hour last night, several traffic accidents were attributable to the storm. A tractor-trailer loaded with milk jackknifed and left the road near Hawley. There were no injuries, but damage was estimated at $25,00 to $30,000.

The Monroe County office of the State Highways Dept. reported it had 34 trucks, one shovel, six loaders, 12 pickups and 87 men working at cindering roads.

Canadensis Youth Hurt Critically

RONALD Van Why, 19, of Seese Hill, Canadensis, was in critical condition early this morning in the Monroe County General Hospital after his car crashed into a truck last night at 9 p.m. on Route 196 near the Norway House.

Police said the driver of the truck, Jack Brandt, 57, of Moosic, received injuries to his chest. He was treated at the scene of the accident by a local doctor and then continued home.

Van Why was traveling south on Route 196 and Brandt was headed north. The impact of the crash drove the truck through the guard rails and down a slight embankment before it came to a halt. The Van Why car came to rest on the right side of the highway.

State Police investigating the accident said "It appears that Van Why was traveling at a high rate of speed."

The truck was empty at the time of the accident but is usually loaded with dynamite and blasting caps the State Police said.

Van Why's car is a total loss and damage to the truck is estimated by State Police at $1,000.

State Police will continue the investigation today.

Bing Crosby Undergoes Operation

By JAMES BACON
AP Movie-TV Writer

SANTA MONICA, Calif. (AP)—Bing Crosby lost two lima bean-sized kidney stones via surgery Friday. The trouble flared up, by coincidence, after a night of doing the Twist.

Bing, 57, suffered his first kidney stone attack in six years on Dec. 22, shortly after doing the new dance madness at a San Francisco party.

But his doctors agreed that not even the wild pelvic gyrations of the Twist could have activated Bing's stones.

The crooner came through the two-hour, 20 minute operation fine, said Dr. Frederick Schlumberger. It was the third of its kind he performed on Bing. The others were in 1952 and 1955.

Crosby's pretty wife, actress Kathy Grant, who waited in his hospital room through the operation, said afterward: "When Bing had to be rushed to the hospital in San Francisco, we had been at a party doing the Twist.

"Bing can Twist better than any of his young sons."

Dr. Schlumberger said of the surgery, "It's an operation that becomes increasingly difficult every time."

40,000TH MEMBER — Harry F. Mader, 22 Morningside Ave., Stroudsburg, (second from left) yesterday became the 40,000th member of the North-eastern Pennsylvania Motor Club. He is receiving a special AAA emblem from John M. Crandall, a member of the board of directors (right). Looking on are William T. Neison, field representative of the AAA in Monroe County (left) and Daniel G. Warner, former board member of the then Pocono Mountains Motor Club. (Staff Photo by MacLeod)

Probe Ends; SEC To Take Action

American Exchange Is Accused Of Abusing Laws

By FRANK CORMIER

WASHINGTON (AP)—The American Stock Exchange was accused by federal investigators Friday of permitting "manifold and prolonged abuses" of laws and rules designed to protect the investing public.

The Securities and Exchange Commission, capping a seven-month investigation of the nation's second largest stock exchange, issued a 127-page report which contended the exchange has been dominated by a four-man oligarchy.

It said the dominant group has included Joseph F. Reilly, who currently heads the exchange as president pro tem.

Sharp Attack

A broad sampling of exchange members—and even the SEC itself—came in for sharp criticism in what was perhaps the most explosive report ever issued by the 27-year-old commission.

At a news conference, Milton H. Cohen, director of the probe, indicated the SEC will take action against some of those cited as responsible for alleged abuses.

There is "certainly some possibility of action," Cohen said, against Gilligan, Will & Co., whose activities occupied many pages of the report.

The report noted that some or all the questioned activities were "not unique" to Gilligan, Will & Co., but Cohen declined to speculate whether the probe to date would result in a whole series of SEC actions.

There may have been criminal violations in the activities studied, Cohen said, but he added he had no responsibility for such follow-ups under the terms of his investigation.

Known As Annex

In a letter transmitting copies of the report to officials of the American Stock Exchange, known to Wall Streeters as the Amex, the SEC said: "It will be evident from a reading of the report that it raises serious questions for the commission and for the exchange community, and calls for prompt and vigorous action."

Reilly, who has agreed not to seek re-election as chairman of the Amex board of governors and as president pro tem, said he had not seen the report and added in New York: "There will be no comment from the American Stock Exchange at this time. We must first receive the report. We must then devote considerable time to a thorough study of its contents."

The SEC report accused the exchange of tolerating lax management and said that if it does not act quicly to adopt broad reforms "the commission must be prepared to exercise its supervisory powers."

Backing up the report were massive files—still secret—which were compiled by the SEC in its hush-hush inquiry.

These files are being studied, the commission told the exchange, "to determine what action by the commission is required."

Implicit in many of the report's disclosures was a hint of official proceedings later against a number of exchange members.

The investigation was prompted by an SEC finding last May that two prominent Amex "insiders," Jerry and Gerard Re, had engaged in multiple manipulations and illegal stock sales totaling more than $10 million. The Res, father and son, were ordered expelled by the SEC and now are awaiting grand jury action on federal criminal charges.

Amex officials have contended that the wrongdoings attributed to the Res were isolated violations.

But the report prepared by the SEC staff said: "The manifold and prolonged abuses by specialists and floor traders and other instances of misconduct described in this report make it clear that the problem goes beyond isolated violations and amounts to a general deficiency of standards and a fundamental failure of controls."

Coming in for particular criticism were some of those who had managed the exchange, certain specialists who conduct daily auctions in various securities, and a number of floor traders who use their Amex memberships to speculate with their own funds.

Six Western Penna. Banks Affected By Firm's Losses

RIDGWAY, Pa. (AP) — Six western Pennsylvania banks were among the investors who lost money in the multi-million dollar bankruptcy of four St. Marys finance companies, a state official said Friday.

Frank J. Saunders, an examiner for the State Securities Commission told a shareholders meeting that some $378,000 was dropped by the banks, including $242,000 by the Commonwealth Trust Co., of Pittsburgh.

Saunders said the other banks are the Farmers & Merchants Bank of St. Marys, $40,000; St. Marys National Bank, $25,000; St. Marys Trust Co., $25,000; Clearfield (Pa.) Trust Co., $24,00; and Emporium (Pa.) Trust Co., $22,000.

Saunders also said that none of the bankrupt firms had been registered with the State Securities Commission. He said the four companies did not own licenses as stock dealers, agents or salesmen.

James T. Flannigan, an examiner for the State Banking Department, told the shareholders that three of the companies are completely insolvent. He said only investors in the St. Marys Finance Co., have a chance at getting some of their money back, and estimated that would be at 50 cents on the dollar.

The other firms are the Industrial Finance Co., the Industrial Discount Co., and the Elk Consumers Discount Co.

Two officials of the four firms have been charged with willful fraud. One, George Rupprecht, president of the companies, has disappeared.

Pocono Lake Woman Dies

MRS. Margaret Courtright, Pocono Lake, died last night at 7 p.m. in St. Luke's Hospital, Bethlehem.

Funeral arrangements are in charge of Lanterman's Funeral Home, East Stroudsburg.

Berwick Citizens Hoping To Buy ACF Foundry Plant

BERWICK, Pa. (AP)—A delegation of Berwick citizens recommended Friday that a local industrial development organization investigate the purchase of the 154-acre American Car and Foundry plant.

As a first step it recommended that a qualified man in industrial real estate survey the plant to determine a price to be offered ACF and to determine the potential for use of the plant.

The delegation, Berwick's Accredited Committee met Thursday in New York with ACF Industries, Inc., officials. ACF has announced it will cease all its operations at the local facility by October.

At its peak, the plant employed 2,600 persons but now is down to 1,500. The closure threatens a severe economic blow to this community of 14,000 and to surrounding communities.

Attorney Frank Kepner said ACF officials agreed Thursday to give this community first chance at buying the plant. He said he had the impression ACF was hoping for some action in a matter of weeks, rather than months. After that, the impression is that ACF will dispose of the plant or part of it to other potential buyers.

The plant, including buildings, was last assessed at $10 million. Machinery was not included in this accounting, made two years ago.

There was no discussion of price at the ACF meeting, Kepner said, and none was mentioned Friday at a meeting among members of the Berwick Industrial Plan, Mayor Wayne C. Schuyler, himself an ACF employe, borough council and the steelworkers union.

Weathermen Predicting Huge Storm

By THE ASSOCIATED PRESS

A deepening storm swept central sections of the nation with cold fury and gathered for a drive northeastward Friday.

Predicting local snow accumulations up to 10 inches in the Midwest, the Weather Bureau said: "There are a number of indications that it will become a dangerous and extremely hazardous full-blown midwinter storm as it moves northeastward from Arkansas toward the Ohio Valley in the next 24 to 36 hours."

The tempest had high winds, rain, sleet, freezing rain, and bitter cold air.

Before midmorning, Emporia, Kan., received six inches of snow. Chillicothe in the Texas Panhandle had five inches whipped by 73-mile wind blasts which cut visibility to zero for a time.

A mass of subzero air which dropped temperatures to -19 at Bemidji, Minn., and -17 at Grand Forks, N.D., also fed superchilled winds into the disturbance from the north at up to 50 m.p.h.

Snow and sleet whipped by 66-mile winds spread a blinding band across Oklahoma, snarling traffic and forcing school closings.

Road hazards were created as cold air spread freezing rain and sleet to coat highways with ice. Much of Lower Michigan and a swath across central Wisconsin had slick pavements. Traffic slipped to a standstill in some sections, including the Lansing, Mich., area. There were many accidents.

Southern Parts

South of the snow and sleet, rainstorms drenched parts of Louisiana and Mississippi. McComb, Miss., measured three inches of rainfall. There was thunder in the mid-South and the Weather Bureau forecast possible tornado action.

The storm shook snow over east-central Kansas, southern Iowa, northern Missouri and western portions of Illinois and Wisconsin. In northwestern Wisconsin, winds piled snow into drifts.

Icy conditions prevailed also in the Northeast, where intense cold went to 11 below zero at Greenville, Maine, early Friday.

Snow fell over much of Maine and there was freezing precipitation over parts of Pennsylvania and New York state. Glazing conditions were in prospect along the eastern coastal strip from New England to New Jersey during the night.

At noon, temperatures held well below zero in northern Minnesota, but the 80 mark was reached in southern Florida, and there were pleasant 60s in the Southeast.

In midcontinent, the freezing line dipped into Texas.

Sunny skies predominated in the West, except the western Washington area, but temperatures were on the cool side.

Shortway Bid Is Received

HARRISBURG (AP)—Unofficial low bids of nearly $9 million were received Friday on 16 projects, the highways department reported.

It included interstate projects in Luzerne and Columbia counties.

A low bid on a section of the Anthracite Expressway in Pittston Twp., between Yatesville and Dupont was submitted by No. 1 Contracting Corp. of Penna. and Delaware, West Pittston. It was for $1,583,174.

The other project is on the Keystone Shortway and involves construction of 32 piers for a bridge over the Susquehanna River between Mifflinville and Limeridge. Coopersmith Bros., Inc., Phillipsburg, N.J., submitted the unofficial low bid of $529,167.

Weather

LOCAL FORECAST

Sleet and freezing rain changing to rain. High 32 to 36. Sun rises 7:22 a.m.; sets 4:50 p.m.

TEMPERATURES

Stroudsburg	Time	Mount Pocono
15	6:30 a.m.	12
16	8:30	13
18	10:30	15
19	12:30 p.m.	20
20	2:30	22
21	4:30	23
20	6:30	26
22	8:30	27
22	10:30	25
20	Midnight	25

Laws for Living

ILLUSTRATED SUNDAY SCHOOL LESSON

By Alfred J. Buescher

Scripture—Exodus 32; 34; Deuteronomy 5:1-21; Matthew 5:1-20.

Moses, after leading God's chosen people out of their bondage in Egypt, ascends Mt. Sinai, where God gives him stone tablets of His laws. Descending, Moses finds the people worshiping an idol, a golden calf which he destroys in wrath.—Exodus 32:1-20.

Returning to the mountain top, Moses intercedes for his people, begging God's forgiveness. The Lord, descending in a cloud, rewrites His Ten Commandments on two stone tablets, replacing those broken by Moses in his wrath.—Exodus 34:1-28.

With the new tablets under his arms, Moses descends the mountain once more. After the 40 days and nights he spent there learning from God, Moses' face shines from having confronted the Almighty. This frightens the people.—Exodus 34:29-31.

Many years later, God's Son reaffirms the validity of His Father's Ten Commandments in His Sermon on the Mount. He says He has not come to abolish the law but to fulfill it.—Matthew 5:1-20.

GOLDEN TEXT: Matthew 5:17.

Today's Lesson:

Laws For Living

By N. Speer Jones

IN THE first quarter of the year 1962 we shall be studying the general topic, "Jesus and the Ten Commandments."

The opening lesson, quite naturally, introduces the subject matter, placing the Ten Commendments in their historical setting and pointing up their relationship to Christ and His teachings for us, His followers.

Actually, the first record we have of the Ten Commandments is not included in today's lesson. God's laws have already been given to the Israelites in Exodus 20, at the very beginning of their sojourn at Sinai, whence God has led them after their flight from Egypt.

Then God called Moses up to the top of hallowed Mt. Sinai, while the rest of the Israelites waited at the foot, and in a voice of thunder spoke the Ten Commandments for the first time.

In Exodus 24:12, God promised Moses that He would write His commandments for the people on stone tablets, so Moses could teach them better. Just before our lesson opens (Exodus 31:18), He fulfills this promise.

While Moses is still atop Mt. Sinai with God, receiving the tablets the Israelites whom God and Moses have been striving so hard to enlightem become restless for their old unholy way of life.

The calf of gold fashioned by Aaron in response to their demand for "a graven image" is a personification, as it were, of their desire for the easy way out—a primitive religion demanding only ritualistic observance. It does not demand, as Judaism and Christianity do, a training of the soul, an inward ritual which transforms the individual.

This idol is thought by most scholars to have been a yearling ox; ox-worship had been encountered and succumbed to by many of the Israelites during their bondage in Egypt.

After Moses, in his anger at his people, smashes the Lord's tablets, God offers to write them for him again if Moses provides the tablets. This time Moses remains on Mt. Sinai with the Lord for 40 days and 40 nights, as he did one other time. There is an interesting parallel here with the time Jesus spent in the wilderness.

The parallel is seen again in Moses' transfiguration from speaking with the Lord (Exodus 34:29-35), on another mountain top in God's presence (Matthew 17:1-13, Luke 9:28-36, etc.)

Nearly 40 years after God gave Moses the laws at Mt. Sinai, Moses reviews the incident for his people, then on the plains of Moab. (Deuteronomy 5:1-21).

When Jesus arrives on earth, He hastens to reaffirm once more God's original commandments to Moses. (See Matthew 5:1-20). In His famous Sermon on the Mount (again the important symbolism of the mountain), He makes it plain that He "came not to destroy the law or the prophets;" for the Old Testament is indeed the Word of God.

METHODIST GIVING UP

NEW YORK (AP) — Contributions to general benevolences of the Methodist Church totaled $30,052,232 for the fiscal year ended last spring, an increase of more than $5½ million over giving for the previous year.

Parson To Parson

By R. G. Mac Leod

NOTE TO ushers—please don't put the BIG ones in the seat next to the aisle. Everyone has to squeeze, tug, and scrape to bypass the obstacle. Put the slim ones in first and then "passing" is accomplished with a minimum of stress and strain. Sleep is less likely too, the exercise may be too tiring for some.

Ushers shouldn't be so happy either, I have seen a coin change like magic into a dollar bill under the baleful stare of an unsmiling usher.

A newspaperman, who shall remain nameless, took out his press card and whispered "Press" when the collection plate was passed in his direction.

Did you know that newspapermen are mentioned in the Bible? They are. Look up St. Mark chapter 2 verse 4. "And when they could not come nigh unto Him for the press, they uncovered the roof where He was,"

See?

Many members of a church can't seem to be able to tithe yet they can always "get up" enough money for the country club dues. Think, my friend, before that "hole-in-one"—becomes "one - in hole". Better pay up those Space Club dues.

Way back in the old days, ushers had another chore to do, after collection, they stood and watched the congregation for "sleepers".

When one snore mixed in with the sermon the poor dozzer was rapped hard on the top of his head with the usher's staff.

This weapon against the devil, was composed of a nine foot stout pole with a hard wrapped end much akin to the modern boxing glove.

"POW" and the startled sinner was awakened, the faithful were amused, and the minister droned on, and on, and on.

Couldn't we bring this practice back? There would be no problem recruiting men of the church to fill usher jobs.

On second thought, my head is tender!

Do you want to read the Dead Sea Scrolls? You may get the opportunity. Dr. Awni Dajani, director of the Jorden Antiquities Department recently announced that the Scrolls may be exhibited in museums throughout the world.

King Hussein of Jorden had issued a ban on exporting any of the scrolls, this however, has now been lifted.

Don't be too surprised if you hear young people of school age talking about "Cat Class". This is their way of saying Catechism class. No matter how they say it, it's a very good thing that young folks are learning what they believe in, and why they do.

Too many believe that they are of their parent's faith as a matter of course. It doesn't work that way. Your religion is a personal bond between you and God. You can't get to Heaven riding on your parent's coattails, it's up to you to know your faith, and forever-more work at it.

Religion Today:

Man Created In The Image Of God

By JULES LOH
AP Staff Writer

NEW YORK (AP) — "I am grateful that I was born a member of the minority," reflects a Jewish philospher. "I would otherwise have to learn to be one."

This aphoristic assessment of what it means to be a Jew is offered by Prof. Abraham Kaplan of the University of California, one of a score of Jewish intellectuals who have contributed to a symposium conducted by the quarterly "Judaism."

To Kaplan, the experience of possessing a "minority religion" (which he distinguishes from a "religion of a minority") has shaped his ideal of social justice.

"I see at (Judaism's) core the conception that man was created in the image of God," he writes. "To me, this means brotherhood and equality, and the inestimable worth of each human being as the ground of moral and social value."

Sculptor Leonard Baskin of Smith College sees in Judaism "the miraculous facility to wear bloodstain with honor" and also refers to the Jews' minority status as "our chief treasure."

S. Michael Gelber, New York author, offers another point of view: "If it is intolerance that makes men remain Jews," he says, "then an expansion of tolerance should bring about the diminution of Judaism."

For Gelber's part, the meaning of Judaism is "to feel for one's fellow man, to despise only evil, and to face life's frustrations and challenges with courage."

Gelber expands this by saying that Judaism teaches "more than compassion," not sympathy for your fellow man exactly, but "the satisfaction gained from one's neighbors' mere existence;" and also teaches "less than hate," the focusing of hostility never toward a person but always "toward evil, and evil alone;" and thirdly, "sensitive courage," which implements the desire for more than compassion and makes it possible to harbor less than hate.

Philosphy lecturer Lionell Rubinoff of York University contends on the other hand, "The essence of Jewishness is religious faith, not sociological behavior." He says the "historic duty of the Jewish people is to . . . survive in order that the Messianic promise of God to man will be fulfilled."

The symposium, which observes the 10th anniversary of the journal, also dealt with such topics as the American Jew's outlook on the state of Israel, the future of Jewish traditions, and others.

"Because I am a Jew," writes Irwin Weil of Brandeis University "I consider myself linked very strongly to all other Jews in the world."

Prof. Kaplan says he, too, has this "felling of kinship," but that it doesn't pose a question of divided loyalties between America and Israel — a dilemma some Jews have felt.

"What I feel for my mother," writes Kaplan, "does not make me unfaithful to my wife."

Iona, Scotland's sacred isle, was a center of Christianity in the 7th Century. Macbeth and Ducan are among more than 60 Scottish kings buried there.

Church To Air Services

SUNDAY from 7:30 to 8 a.m., a Christian Science program will be broadcast by Station WCAU Philadelphia, in their radio "Church of the Air." The subject of the program is "HOW CAN I HELP THE WORLD SITUATION?"

The program brings out that the answer to this question lies right within the sphere of each person's own activities where he can correct and uplift his thoughts of himself, his neighbors, his world.

By letting his own actions be governed by God, divine Love, he is giving effective support to those who are bending every effort to bring peace, righteous government and prosperity to a troubled world.

This added to practical and humane support where it is needed, is everyone's individual responsibility in the world today.

Bernard C. Berry, Christian Science Committee on Publication for Pennsylvania, will be the speaker. Musical selections on the program have been pre-recorded by Frederick Jagel, soloist of The Mother Church, The First Church of Christ, Scientist, in Boston, Mass. accompanied by Ruth Barrett Phelps at the organ of The Mother Church.

Officers Are Elected At Mount Eaton Sunday School

MORRIS Smickley was recently elected superintendent of Mount Eaton Sunday School. William Kostenbader was elected assistant superintendent and Patricia Smickley as secretary.

Others elected are William Heil, assistant secretary; Mrs. Grant Knowles, treasurer; Mrs. Frank Schick, organists; Mrs. Grant Knowles, assistant organists; Mrs. Gladys Kresge, cradle roll superintendent; Mrs. Peter Meixsell, home department superintendent.

Also Frank Schick, and William Kostenbader, benevolence superintendents; Miss Nellie Kostenbader, superintendent of the junior department; Mrs. Clayton Snyder, assistant superintendent of junior department; Mrs. Emma Buskirk, organists; Mrs. Grant Knowles, assistant organists.

Also Miss Nellie Kostenbader and Mrs. Vera Jacobs, sunbeam teachers, Mrs. Clayton Snyder, Miss Diane Correll and Miss Fern Correll, primary teachers; Mrs. Norman Trach and Mrs. Ambrose Altemose, junior teachers; Mrs. Gladys Kresge and Miss Alice Knowles, intermediate teachers.

Area Church Service Schedules

Alliance

THE CHRISTIAN AND MISSIONARY ALLIANCE, Stroudsburg.
Roland Bowman, postor.
Worship, 10:45 a. m., "Temptation Without Compromise" is the sermon.
Sunday school, 9:45 a.m.
Worship, 7:30 p. m., "World Destruction" is the message.
Other Activities:
Wednesday, 8 p. m., midweek prayer service.

Adventist

SEVENTH-DAY ADVENTIST Stroudsburg.
Bruce J. Fox, pastor.
Worship, 9:30 a. m., Saturday sermon: "The Unity We Seek."
Sabbath school, 10:45 a.m
Other Activities:
Monday, 7 p.m., church board meets.
Wednesday, 7:45 p.m., prayer service.
Friday, 7:45 p. m., Sabbath youth service.

Assembly Of God

FIRST PENTECOSTAL ASSEMBLY OF GOD, Stroudsurg.
Rev. Robert G. Garner, pastor.
Worship, 10:45 a. b., "The Faithful Rechabites' message by pastor.
Sunday school, 9:45 a. m.
Worship, 7:30 p.m., "A True Consecration."
Christ's Ambassadors, 6:15 p.m.
Other Activities:
Wednesday, 7:45 p.m., Christian service night.

PARADISE VALLEY ASSEMBLY OF GOD, Blackwell's Corner, Cresco.
Rev. Oliver Dalaba, pastor.
Worship, 11 a.m., "Flood Control" sermon by pastor.
Sunday school, 9:45 a.m.
Worship, 7:45 p.m., Service of Worship.
Other Activities
Wednesday, 7:15 p.m., Young People; 7:45 p.m., prayer meeting.

Baptist

BEAKLEYVILLE BAPTIST CHURCH, East Stroudsburg.
Rev. Wiley S. Young, pastor.
Sunday school, 10 a.m.
Worship, 7:30 p. m., sermon: "We Would See Jesus."

FIRST BAPTIST CHURCH, East Stroudsburg.
Rev. Norman R. Savage, pastor.
Worship, 11 a. m Communion Service.
Sunday school, 9:45 a. m.
Worship, 7 p.m.
Baptist Youth Fellowship, 7 p.m.
Other Activities:
Wednesday, mid-week prayer and study hour.

Christian Scienist

FIRST CHURCH OF CHRIST, SCIENTIST, Stroudsburg.
Worship, 11 a. m., theme: God
Sunday school, 11 a.m.
Other Activities:
Wedensday, 8 p.m., testimohial meeting.

Episcopal

TRINITY EPISCOPAL CHURCH, Mount Pocono.
Worship, 10:30 a.m., Holy Communion with the Rev. Edward C. Stiess.

CHRIST CHURCH, Stroudsburg.
Rev. Charles A. Park, pastor.
Worship, 8 a.m., Holy Eucharist (Epiphany I); 10 a.m., Choral Eucharist.
Sunday school, 10 a.m.
Other Activities
Thursday, 10:30 a.m., Holy Eucharist.

Evangelical Brethren

ST. PETER'S EVANGELICAL UNITED BRETHREN, Saylorsburg.
Rev. Clair Matz, pastor.
Worship, 9:30 a.m., sermon: The Work of the Church.
Sun., 7:30 p.m., Bible study.
Sunday school: 10:30 a.m.

KEOKEE: EVANGELICAL UNITED BRETHREN, Paradise Valley.
Rev. Karl Keller, pastor.
Worship, 9:45 a.m., Communion Service.
Sunday school, 10:45 a.m.
Worship, 7:45 p.m., Studies In Colossions.
Tuesday, Cathechetical Class, 7:30 p.m.

POCONO UNION E.U.B., Henryville.
Rev. Karl Keller, pastor.
Worship, 11 a.m., Communion Service.

TIMOTHY E. U. B., Middle Creek.
David Humphrey, pastor.
Sunday school, 10:30 a.m.
Worship, 7:30 p.m.

Interdenominational

MT. ZION INTERDENOMINATIONAL CHURCH, off Rt. 611 between Bartonsville and Stroudsburg; turn in at Charcoal Inn, pass Wigwam Lake Camp and Manitou to the corner of crossroads.
Rev. William Hoffling, pastor.
Worship, 10:30 a.m.
Sunday school, 9:30 a.m.
Worship, 7:30 p.m.
Other Activities:
Friday, 7:30 p.m., Prayer meeting.

SHAFER'S SCHOOL HOUSE COMMUNITY SUNDAY SCHOOL., Route 209.
Daniel Marvin, superintendent.
Sunday schol, 9:45 a.m.

Jehovah's Witnesses

JEHOVAH'S WITNESSES, Brodheadsville.
Carl Howell, presiding minister.
Worship, 4 p.m., Public Bible Lecture, "How Does The United Nations Stand With God?"
Worship, 5 p.m., Watchtower Study.
Other Activities
Tuesday, 8 p.m., Bible Study.
Friday, 7:30 and 8:30 p.m., theocratic ministry school and service meeting.

JEHOVAH'S WITNESSES, East Stroudsburg.
Stephen F. Bortlick, presiding minister.
Worship, 3 p.m., Public Bible Lecture: "What Hope for the Living and the Dead?"
Worship, 4 p.m., Watchtower Study.
Other Activities
Tuesday, 8 p.m., Bible study.
Friday, 7:30-9:30 p.m., theocratic ministry school and service meeting.

Jewish

TEMPLE ISRAEL, East Stroudsburg.
Rabbi Bernhard Presler.
Saturday worship, 7:30 a.m.,
Other Activities
Friday, 8 p.m., Service and Sermon.

Lutheran

ST. JOHN'S EVAN. LUTHERAN, Stroudsburg.
Worship, 8 and 10:45 a.m. Holy Communion with the Rev. Carl E. Koppenhaver as the guest minister.
Sunday school, 9:45 a.m.
Luther League, 6:30 p.m.
Other Activities
Tuesday, 8 p.m., annual congregational meeting.

GRACE EVANGELICAL LUTHERAN, East Stroudsburg.
Rev. William F. Wunder, pastor.
Holy Communion 8:30 and 10:45 a.m. "Epiphany."
Sunday school, 9:45 a.m.
Youth Fellowship, 7 p.m.

ST. PAUL'S LUTHERAN, Tannersville.
Worship, 10:30 a.m., Dr. Peter Wohlsen is the guest minister and will conduct Holy Communion.
Sunday school, 9:30 a.m.
Luther League, 6 p.m.

ST. JOHN'S LUTHERAN CHURCH, Scotrun.
Worship 9 a.m., Dr. Peter Wohlsen is the guest minister and will conduct Holy Communion.
Sunday school, 10:15 a.m.

ST. PAUL'S LUTHERAN CHURCH, Craigs Meadows.
Rev. Jonathan Klick, D.D., pastor.
Sunday school, 9:45 a.m.

PLEASANT VALLEY LUTHERAN, Effort.
Rev. John P. Kline, pastor.
Worship, 10:30 a.m.

PLEASANT VALLEY LUTHERAN, Kresgeville.
Rev. John P. Kline, pastor.
Worship, 9 a.m.

HAMILTON LUTHERAN PARISH, Brodheadsville.
Rev. Robert T. Zuch, pastor.
Worship 11 a.m.
Sunday school, 10 a.m.

PLEASANT VALLEY LUTHERAN, Kunkletown.
Rev. John P. Kline, pastor.
Worship, 9 a.m.

Methodist

ST. LUKE'S METHODIST, McIlhaney.
Rev. David L. Fife, pastor.
Worship, 10 a. m., "Sanctify Yourselves!" (Holy Communion)
Sunday school, 11 a.m.
Sub-dist. Youth Rally at Mountainhome, 7:30 p.m.
Other Activities:
Friday, 8 p. m., commission on membership and evangelism meeting in the church.

POPLAR VALLEY METHODIST, Poplar Valley.
Rev. David L. Fife, pastor.
Sunday school, 10 a.m.
Sub-dist. Youth Rally at Mountainhome, 7:30 p.m.

NEOLA METHODIST, Neola.
Rev. David L. Fife, pastor.
Worship, 9 a. m., "Sanctify Yourselves!" (Holy Communion)
Sunday school, 10 a.m.
Sub-dist. Youth Rally at Mountainhome, 7:30 p.m.

KELLERSVILLE METHODIST, Kellersville.
Rev. David L. Fife, pastor.
Sunday school, 10 a.m.
Sub-dist. Youth Rally at Mountainhome, 7:30 p.m.

CHERRY VALLEY METHO-
Rev. David L. Fife, pastor.
Worship, 11:30 a. m., "Sanctify Yourselves!" (Holy Communion).
Sunday school, 10:30 a. m.
Sub-dist. Youth Rally at Mountainhome, 7:30 p.m.
Other Activities:
Saturday, 2 p. m., Cemetery Association meeting.

TOBYHANNA METHODIST, Tobyhanna.
Rev. Leighton S. Palmer, pastor.
Worship, 11 a. m., sermon: "New Lives For New Tasks."
Sunday school, 9:45 a. m.
Youth Fellowship, 6 p.m.

DELAWARE WATER GAP METHODIST CHURCH, Delaware Water Gap.
Rev. R. P. Poortstra, pastor.
Worship, 11:15 a. m., Rev. Tom Jeffries will be the guest minister and will conduct Holy Communion.
Sunday school, 10 a. m.
M.Y.F. Rally Mountainhome, departure at 6:45 p.m.

PORTLAND METHODIST CHURCH, Portland.
Rev. R. P. Poortstra, pastor.
Worship, 9:45 a. m., Rev. Tom Jeffries will be the guest minister and conduct Holy communion.
Sunday school, 11 a. m.
M.Y.F. Rally Mountainhome departure at 6:40 p.m.

MOUNT POCONO METHODIST, Mount Pocono.
Rev. Wesley K. Meixell, pastor.
Worship, 8 and 11 a. m., "The Parable of The Prodigal Son" is the sermon.
Sunday school, 9:45 a. m.
M.Y.F. 7 p.m.
Other Activities:
Wednesday, 7:10 p. m., Bible study.

ARLINGTON HEIGHTS METHODIST, Arlington Heights
Rev. Richard Gilbert, pastor.
Worship, 9:30 a. m., "Committment" is the sermon.
Sunday school, 10:30 a.m.
Youth Rally, 7 p.m.
Other Activities:
Monday, 7 p.m., Official board meeting.
Wednesday, 8, W.S.C.S. meeting.

SWIFTWATER METHODIST, Swiftwater.
Rev. Richard L. Gilbert, pastor.
Worship, 11 a. m., sermon: Committment", Official board will meet after the service.
Youth Rally, 7 p.m.

MOUNTAINHOME METHODIST CHURCH, Mountainhome.
Rev. John S. Carter, pastor.
Worship, 8:30 and 10:45 a.m., sermon: "Straight Forward."
Sunday school, 9:30 a. m.
Worship, 7:30 p. m., "School of Missions" — Rev. Dr. Edwin Tewksbury, Nashville, Tenn.

STROUDSBURG METHODIST, Stroudsburg.
Rev. Roger C. Stimson, pastor; Rev. Bruce M. Stephens, asst. pastor.
Worship, 11 a. m., Holy Communion with the meditation on "Out From Bethlehem."
Sunday school, 9:45 a.m.
Worship, 7:30 p. m., sermon: "Never Alone is the Christian."
Youth Fellowship, 6:30 p.m.
Other Activities:
Friday, 6:30 p.m., annual dinner of United Church Women.

EAST STROUDSBURG METHODIST, East Stroudsburg.
Rev. Harold C. Eaton, pastor; Rev. Louis G. Johnson, associate pastor.
Worship, 8:30 and 11 a. m., New Year services of Holy Communion; Communion Meditation "Who Will Help Us?" Rev. Eaton preaching.
Sunday school, 9:45 a.m.
Worship, 7:30 p. m., "The Sunday Evening Fellowship, sermon "Jesus Christ Is Lord."
Junior and Senior High MYF, 6:30 p.m.
Other Activities:
Tuesday, 7:30 p. m., Official board meeting.
Wednesday, 7:30 p. m., midweek service.

SAND HILL METHODIST, CHURCH, East Stroudsburg. Bushkill.
Rev. Peter M. Love, pastor.
Worship, 9:30 a.m.
Sunday school, 9:30 a.m.

Moravian

MORAVIAN CHURCH, Canadensis.
Rev. Nathaniel E. Albee, pastor.
The Sacrament of Holy Communion.
Sunday school, 9:45 a.m.; Senior High Fellowship 8 p.m.
Other Activities
Monday, 7:30 p.m., annual church council meeting; Tuesday, 7 p.m., board of trustees; 8 p.m., board of elders; Thursday, 8 p.m. Berean meeting.

MORAVIAN CHURCH, Roemerville.
Worship 9:45 a.m.

Non-Denominational

BIBLE FELLOWSHIP CHURCH, Franklin Hill, East Stroudsburg.
John Vanderift, pastor.
Worship, 11 a.m., "God's Activity in Eternity" is the sermon.
Sunday school, 9:45 a.m.
Worship, 7:30 p.m., Sermon: "Two Trees" also the observance of "The Lord's Supper".
Other Activities
Thursday, 7:30 p.m., midweek prayer meeting.
Friday, 7:30 p.m., Friday night Bible club.

Presbyterian

MIDDLE SMITHFIELD PRESBYTERIAN, Echo Lake.
Rev. Wesley Crowther, pastor.
Worship, 9:45 a.m., Sacrament of The Lord's Supper.
Sunday school, 11 a.m.
Youth Fellowship at Shawnee Christian Education Building at 7 p.m.

SHAWNEE PRESBYTERIAN, Shawnee.
Rev. Wesley Crowther, pastor.
Worship, 11:15 a.m., Sacrament of The Lord's Supper.
Sunday school, 10 a.m.
Youth Fellowship at Shawnee Christian Education Building at 7 p.m.

FIRST PRESBYTERIAN CHURCH, Stroudsburg.
Rev. John A. Bollier, pastor.
Worship, 11 a.m., sermon: "The Fatherhood of God".
Sunday school, 9:45 a.m.
Junior and Senior High Westminster Fellowships, 7 p.m.
Other Activities
Wednesday, 6:15 p.m., fellowship supper; 7:15 p.m. mid-week service.

UNITED PRESBYTERIAN CHURCH, East Stroudsburg.
Rev. Frank W. Wingerter, pastor.
Worship, 11 a.m., The Communion of the Lord's Supper".
Sunday school, 9:45 a.m.
Youth Fellowship, 6 p.m.

Reformed

ST. JOHN'S REFORMED CHURCH, Bangor.
Rev. John C. Brumbach, pastor.
Worship, 11 a.m., Preparatory Service, "Adding Life to Your Years".
Sunday school, 9:55 a.m.
Youth Fellowship, 7 p.m.
Other Activities
Monday, 6:30 p.m., Covered Dish Supper in Social Rooms; 7:30 p.m. Annual Congregational Meeting.
Thursday, Until noon Pasty Bake.

Roman Catholic

LADY OF VICTORY, Tannersville.
Msgr. C. A. McHugh, pastor.
Sunday mass: 10:45.

QUEEN OF PEACE, Brodheadsville.
Msgr. C. A. McHugh, pastor.
Sunday mass: 9 a.m.
ST. ANN'S, Canadensis.
Msgr. C. A. McHugh, pastor.
Sunday masses: 6:30, 9 and 10:30 a.m.

POCONO CATHOLIC MISSIONS, Mt. Pocono.
Msgr. C. A. McHugh, pastor.
Sunday masses: 7:45, 9:30 a.m. and noon.

ST. ANN'S MISSION, South Sterling.
Rev. G. J. Jordan, pastor.
Sunday Masses: 9:30 and 11 a.m.

ST. MATHEW S, East Stroudsburg.
Rt. Rev. Msgr. Thomas J. Cawley, pastor.
Masses: 7, 9, 11:30 a.m.

ST. LUKE'S, Stroudsburg.
Rt. Rev. Msgr. Thomas J. Cawley, pastor.
Masses: 8, 10 a.m.

ST. JOHN'S, Bushkill.
Rt. Rev. Thomas J. Cawley, pastor.
Masses, 9:30 a.m.

ST. RITA'S, Gouldsboro.
Rev. G. J. Jordan, pastor, Ass't. pastors: Rev. John M. Dougherty and Rev. John F. Samson.
Masses, 8 a.m. and noon.
Confession Saturday, 7:30 p.m.

OUR LADY OF FATIMA, Promised Land.
Mass at 9 a.m. and noon.

ST. ANN'S, Tobyhanna.
Rev. G. J. Jordan, pastor, Ass't. pastors: Rev. John M. Dougherty and Rev. John F. Samson.

ST. MARY MAGDALEN'S, La-Anna.
Rev. G. J. Jordan, pastor, Ass't. pastors: Rev. John M. Dougherty and Rev. John F. Samson.
Masses, 9:30 and 11 a.m. with confession before each mass.

OUR LADY OF THE LAKE, Pocono Pines.
Rev. G. J. Jordan, pastor, Ass't. pastors: Rev. John M. Dougherty and Rev. John F. Samson.
Masses, 9:30 and 11 a.m.

Salvation Army

THE SALVATION ARMY, East Stroudsburg.
Major H. G. Baker, officer in charge; Lt. B. Stoudt, asst. officer in charge.
Worship, 11 a.m.
Sunday school, 9:45 a.m.
Worship, 7:30 p.m., Salvation meeting.
Young People, 6 p.m.
Other Activities
Friday, 7:30 p.m., Holiness meeting.

United Church of Christ

ZION UNITED CHURCH OF CHRIST, Stroudsburg.
Rev. Joseph N. Carr, Jr., pastor.
Worship, 11 a.m., "You are Christ's — Christ is God's" is the sermon.
Sunday school, 9:45 a.m.
Senior High Youth Fellowship, 6:30 p.m.
Other Activities
Monday, 7 p.m., annual congregational meeting.

ST. MARK'S UNITED CHURCH OF CHRIST, Appenzell.
Rev. Elmer G. Meissner, pastor.
Sunday school, 9:30 a.m.

GRACE UNITED CHURCH OF CHRIST, Tannersville.
Rev. Elmer G. Meissner, pastor.
Sunday school, 9:30 a.m.

SALEM UNITED CHURCH OF CHRIST, Pocono Lake.
Rev. Elmer G. Meissner, pastor.
Worship, 11 a.m., "Taking Inventory" — The Sacrament of The Lord's Supper will be observed.
Sunday school, 9:45 a.m.

ST. PAUL'S UNITED CHURCH OF CHRIST, Swiftwater.
Rev. Elmer G. Meissner, pastor.
Worship, 9 a.m., "Taking Inventory" — The Sacrament of the Lord's Supper will be observed.
Sunday school, 10:15 a.m.

KUNKLETOWN UNITED CHURCH OF CHRIST, Kunkletown.
Rev. Adan Bohner, pastor.
Worship, 9 a.m.
Sunday school, 10:45 a.m.

HAMILTON SQUARE UNITED CHURCH OF CHRIST, Hamilton Square.
Rev. Adan Bohner, pastor.
Worship, 11 a.m.
Sunday school, 9:45 a.m.

School Menus

MENUS published by The Daily Record for schools in the area are subject to change without notice as directed by the cafeteria manager.

Bangor Area Schools

Monday: Hamburger on a roll, lima beans, fruit salad, chocolate cake and milk.

Tuesday: Beef and vegetable stew, cole slaw, muffins, butter, fruit and milk.

Wednesday: Oven baked sausage, whipped potatoes, carrots, bread, butter, jello and milk.

Thursday: Turkey - noodle chow mein, cranberry salad on lettuce, bread, butter, fruit and milk.

Friday: Egg salad sandwich, tomato soup, peanut butter and crackers, finger salad, apple salad and milk.

Polish Ecumenicity

CRACOW, Poland (AP)—Lutheran and Roman Catholic leaders of Poland have held a formal meeting together for the first time. They met to discuss the ecumenical (Christian unity) movement and the need for cooperation in areas of common concern not involving theological issues.

SIX-FAITH TEMPLE

WASHINGTON (AP)—A project to build a "Temple of Understanding", representing the world's six major religions of Hinduism, Buddhism, Judaism, Islam, has been launched here. Numerous prominent persons are among sponsors of the plan, which involves a global campaign for funds. The five million dollar structure would be shaped like a sun, with six wings, or "rays", extending outward from it.

SYMBOL OF UNITY

ST. JOSEPH, Minn. (AP) — Each Thursday, the Sisters of St. Benedict here light a candle as a symbol of hope for Christian reunion — that "they all may be one." The community also is making "unity candles" for other Christians to light in their homes each Thursday.

Essays On Race

BALTIMORE, Md. (AP)—"What Is Racism Doing to the Catholic Church in America Today?" That is the topic for a nation-wide essay contest, with scholarship awards, being sponsored by the Josephite Missionary Fathers here. It is open to students in all Catholic high schools.

IN 1962
LET YOUR FAITH SHOW GOD'S LOVE
Worship with others on the first Lord's Day of the New Year.
MAKE EVERY DAY IN '62 COUNT FOR CHRIST
— TODAY —
Holy Communion and Feet Washing
9:30 A.M.
Bible Lessons
"The Members of the Godhead"
10:45 A.M.
We Serve Open Communion
The SEVENTH-DAY ADVENTIST Church
WEST MAIN STREET
Bruce J. Fox, Pastor

THE SACRAMENT
of the
LORD'S SUPPER
TOMORROW — 11 A.M.
The Presbyterian Church
East Stroudsburg, Pa.

GRACE EVANGELICAL LUTHERAN CHURCH
Lackawanna Ave., near Analoming St.
East Stroudsburg, Pa.
ATTEND
HOLY COMMUNION
8:30 A.M. and 10:45 A.M.
Sunday, January 7, 1962
Begin The New Year By Receiving The Sacrament.

This Series of Messages In Support of The Church is Being Published Each Week in The Daily Record

Sponsored by the Following Sincere Individuals and Business Establishments

VERDON E. FRAILEY
609 Main St., Stroudsburg
PHONE HA 1-7447
NATIONWIDE INSURANCE

MILLER'S FOOD SERVICE
Meats • Groceries • Fruits • Vegetables
756 Milford Rd. East Stroudsburg

MONROE SECURITY BANK and TRUST COMPANY
Member F. D. I. C.

R. M. FRANTZ
Painting—Paperhanging—Floor Sanding
Call HA 1-3020 — If no answer, Call HA 1-5418
520 Ann Street Stroudsburg

DALE H. LEAKN
Realtor
R. F. D. 2 East Stroudsburg Phone HA 1-4360

EAST STROUDSBURG LUMBER CO.
— PHONE HA 1-7212 —
226 Washington St. East Stroudsburg

C. R. SETZER
Plumbing and Heating
— PHONE HA 1-5671 —
901 Main Street Stroudsburg

LE BAR'S DRUG STORE
Your Rexall Store
630 Main St., Stroudsburg

HAYNES MOTORS
Your Friendly Ford Dealer
— PHONE HA 1-2560 —
9th and Scott Streets Stroudsburg

POCONO GAS CO.
Pyrofax Gas, Gas & Electrical Appliances
Phone LY 5-2531 Cresco, Pa.

R. J. GRONER
Plumbing & Heating
— PHONE HA 1-7260 —
18 So 8th Street Stroudsburg

Will A Penny Do?

The Church is the greatest factor on earth for the building of character and good citizenship. It is a storehouse of spiritual values. Without a strong Church, neither democracy nor civilization can survive. There are four sound reasons why every person should attend services regularly and support the Church. They are: (1) For his own sake. (2) For his children's sake. (3) For the sake of his community and nation. (4) For the sake of the Church itself, which needs his moral and material support. Plan to go to church regularly and read your Bible daily.

Day	Book	Chapter	Verses
Sunday	Proverbs	12	5-9
Monday	Proverbs	16	1-6
Tuesday	Isaiah	55	6-11
Wednesday	Jeremiah	29	10-14
Thursday	Psalms	119	9-16
Friday	Philippians	4	1-7
Saturday	I Peter	3	8-12

THE CHURCH FOR ALL . . . ALL FOR THE CHURCH

What is she thinking about, as she watches the flickering candle flame? There is a far away look in her eyes that makes one wonder. Yet, if she were offered a penny for her thoughts, she would probably only shrug and say, "Oh, nothing," in that maddening little way children have.

Watching her absorbed in her reverie is like an illustration of how closed one mind is from another. No one can ever know completely what another person is thinking. A thought expressed out loud all too often leaves something out of the telling. And most thoughts are never expressed at all.

Even should we wish to, we cannot entirely share our minds with one another. But we can share them with God. In the Church we can find the way to tell Him all our hopes, our fears, our loves, our angers, our pride, our pain.

Go to church this Sunday—and turn your own thoughts into prayer.

Copyright 1962, Keister Advertising Service, Inc., Strasburg, Va.

FRISBIE LUMBER CO.
— PHONE HA 1-1450 —
355 Main Street Stroudsburg

WALTER H. DREHER
Real Estate — Insurance
— PHONE HA 1-6141 —
551 Main Street Stroudsburg

THE DAILY RECORD
Serving the Pocono Mountains Area
— PHONE HA 1-3000 —
511 Lenox Street Stroudsburg

THE PENN STROUD
A Town and Country Inn
Stroudsburg, Pa.

WYCKOFF-SEARS
Modern Department Store
— PHONE HA 1-1400 —
Stroudsburg Penna.

A. C. MILLER
Furniture—Broadloom Carpets—Rugs
— PHONE HA 1-8260 —
350 Main Street Stroudsburg

R. C. CRAMER LUMBER CO.
Stroudsburg—HA 1-6121 Portland—TW 7-6154
Pocono Summit—TE 9-9477 Wind Gap UN 3-5829

JACK'S MARKET
"Your Complete Shopping Center"
— PHONE HA 1-4760 —
246 No. Courtland St. East Stroudsburg

L & B APPLIANCE CENTER
Philco TV and Appliances
— PHONE HA 1-7130 —
111 No. Courtland St. East Stroudsburg

KNIPE TELEVISION
Sales and Repairing — All Makes
18 No. 6th St. Phone HA 1-8240 Stroudsburg

THE FIRST STROUDSBURG NATIONAL BANK
Member F. D. I. C.

HENRY F. PETERS
Electrical Contractor
— PHONE HA 1-4440 —
141 Center Street East Stroudsburg

STROUDSBURG FURNACE CO.
Lennox Heating Equipment
— PHONE HA 1-8610 —
1717 W. Main Street Stroudsburg

CYPHERS ELECTRIC
Commercial & Residential Wiring
G-E Appliances — Lighting Fixtures
Store at Bartonsville
Store HA 1-8140 — Res. HA 1-6119

Noble Idea, But . . .

Mayor Wagner of New York City has uttered an earnest plea to unions of his city to help the low-paid worker. He suggested that those who already receive high wages go easy in demanding more, and help the low-paid to improve their lot.

This is a noble thought, even if the unions cannot be expected to take it very seriously. But there isn't much wisdom in it.

The difference between the low-paid and the high-paid worker is usually a difference in real worth to our society. The man and woman who works and studies to acquire a skill that serves our highly technical needs expects to be paid for doing so, and he should. It is unreasonable to expect him to be happy with a wage or salary little or better than that paid to those of less skill.

When pay scales are equalized, the incentive for men and women to learn skills is lessoned. And fewer will take the trouble. So we would have an even greater shortage of skilled workers than we do, and more of the unskilled for whom it is already hard to find employment. Even the communists have learned this lesson, despite their creed: "From each according to his ability, to each according to his needs."

The laborer is worthy of his hire, says the Bible. And there must be a relationship between what he creates and what he is paid for doing so. If there is not, who would hire him?

When the cost of unskilled labor rises, employers hunt around for machines, often quite simple, that will lessen the need for expensive low-skill labor. Often the choice is to do so or quit business.

Even strong unions cannot long prevent this principle from operating. No matter how strong a union, it cannot push an employer beyond the point at which he can profitably hire labor. Either the employer must raise prices, or cease operation. If the buyers won't pay the higher prices, there is no choice left and the jobs disappear.

People earn low pay as individuals. Each of us can raise his own pay by becoming more valuable. Training facilities can help. But there is an incredible amount of mischief in the nation that we can be richer by paying disproportionately to those who contribute least at the expense of those who contribute most.

The Lost Art Of Conversation

Opinions Of Other Editors

Teacher Requirements

Somewhat astounding — or at least at first blush it might seem astounding —is the recommendation of Pennsylvania's school chief that college entrance requirement for teachers be made higher than those for liberal arts students.

"We're having a hard enough time as it is trying to round up enough teachers," might well be the first reaction of many a schoolman and many a lay person.

It is true that finding qualified teachers is somewhat of a problem — but most certainly nothing like it was only a few short years ago. The gap is gradually being filled and the scarcity today is nothing compared with a few short years ago.

While this may be a factor to consider, the important point seemingly would be that with higher teacher standards, it almost obviously would follow that we would have better teachers in our public schools.

This is not to say that we don't have them now. We do, thank goodness, but the possibility most certainly is ever present that with higher standards, the higher the grade teacher—and the better the end results, the student.

Dr. Charles H. Boehm, Pennsylvania's Superintendent of Public Instruction, perhaps best summed up the theme when he said:

"Students who expect to teach should have above average academic ability and a strong motivation for higher academic achievement."

But he added somewhat significantly:

"More students of ability will select teaching as a career because of the higher status compared to those of low ability who will be rejected."

It's certainly worth thinking about anyway.

—Ephrata Review

George Sokolsky

Why You--Not Me?

In a period of constant revolution, the orderly processes of change of government disappear. Kings are succeeded by sons or daughters in prescribed order; Presidents are elected by the people in accordance with Constitutional procedure. But revolutions throw up governments. Whoever can seize power holds it until someone comes along and establishes himself in power.

The rule of thumb is: Why you — not me? Thus Hitler deprived Hindenberg of lawful authority. True, Hitler was elected but there was no realistic opposition just as Soviet Russia and all revolutionary countries reject the test of opposition.

The people really have no voice; they are either dominated by an organized mob or by troops. In a revolution, the voice of the people is loud and harsh at the start, but it soon melts away into a frightened whisper.

In 1917, the call of the revolution was loud in Russia. It was the people's voice and the people moved about shouting and instructing. In 1918, however, it was no longer the people's voice; it had become the party's authority.

The dictatorship of the proletariat had seized power. By 1919, the dictatorship remained but the proletariat had been reduced to a frightened mass. It so remained for 40 years. What it is now, beggars description.

In China, there has been no orderly government since 1850 when the Taiping Rebellion upset the authority of the Manchu Dynasty. However, the Manchus continued somehow to reign, although they no longer ruled.

The Westerners had moved in by way of the sea, the Russians overland from Siberia, Japan by way of Korea and Manchuria; the Boxer Rebellion further weakened authority; then came the 1912 Revolution and the 1915 Revolution and the attempted establishment of the Republic.

But the Republic was never a republic. It was never a government. Rather it was a congeries of independent provinces, managed by warlords who often grouped together.

Soon, powerful warloads were killing weaker warlords and some of them made deals with foreign countries.

For instance, a character called Little Hsu organized the Anfu League of warlords and made separate deals with the Japanese which started China rolling into new troubles. By 1920, China no longer was a nation but was an area dominated by fighting warlords.

Why you — not me? Whoever was able to seize territory or finance an army exercised power

The masses rose in revolt in 1925 through one of the accidents in history when an Indian policeman employed by the Shanghai Municipal Council shot a Chinese worker. Thus came the Communist revolution, not made by Communists at all, but by an angry people who wanted the British, French, Americans, Japanese to cease participating in their affairs.

Sun Yat-sen, an idealist, wanted to create a democratic republic and really tried to establish such a government in Canton in 1925, but Sun died and who was to take his place? You or me? There was not much arguing.

Chiang Kai-shek had the troops and Russian support. So Wang Ching-wei and Hu Han-min, who were the more logical successors, ran away from physical power and that was the end of the democratic republic. Chiang took power and held it.

It soon became a contest between Chiang and the warloads with Russia and Japan playing such roles as they could until World War II determined that the Russians would dominate China and establish a Communist government, headed by a soldier who has disappeared from the scene and a professor, Mao Tze-tung, who managed to become a master of men.

Why Mao? Why not? Does it really matter who takes over a government. In the disorders of revolution, whoever can manage to establish himself is the master. Thus in Cuba, there is Castro, a figure who lied himself into power, who knew how to manipulate Americans and get aid from Soviet Russia.

Or in India, there is Nehru, nominally the successor to Ghandi, a figurine of a noble idealist, whose eyes turn inward as he speaks to himself in profound thought and plays the same game as Nasser and Tito.

Grab while there remains a chance, for who can resist the one who is powerful and wily enough to grab. That is the rule of revolution and whoever follows this rule astutely survives — or perhaps survives a little longer than his predecessor.

THE DAILY RECORD
Established April 2, 1894
HORACE G. HELLER, Editor and General Manager
JOSEPH A. CUSACK, Managing Editor
ROBERT L. CLARK, City Editor
LOWELL H. CROSS, Advertising Director
CHARLES H. EDMONDSON, Retail Advertising Manager
Entered as Second Class Matter, July 1, 1920, at the Post Office in Stroudsburg, Pa., under Act of Congress March 3, 1879. Published Daily Except Sunday by Pocono Record, Inc. 511 Lenox St., Stroudsburg, Pa. Member Associated Press and Audit Bureau of Circulation.
James H. Ottaway, President and Publisher; Byron E. French, Vice Pres.; Eugene J. Brown, Vice Pres.; Merle C. Ostrom, Vice Pres.; Mrs. Ruth B. Ottaway, Secretary; Horace G. Heller, Treasurer; Lowell H. Cross, Asst. Treasurer
Subscription Rates: Carrier 42 Cents Weekly. By mail (1st through 3rd Zones) 3 Months, $3.75; 6 Months, $7.50; One Year, $15.00; Outside Zone 3, $19.00 Yearly.

Markin Time

There have been people, I have found,
Who growled and sometimes they would shout,
While others hardly made a sound,
Who had much more to growl about.

Luther Markin

Walter Winchell

Broadway Lights

Celebs About Town: Marlene Dietrich, one of New York's Sights-to-See. Beautiful in her hooded parka and very slim black slacks. Leading her grandtot by the hand . . . Ex-Champ Rocky Marciano signing autographs at 9 a.m. on 49th near Broadway. He was featuring a powder blue battle jacket. (Powder Blue?) . . . Drama critic Walter Kerr being kidded about his first night reporting. He put "Frist Love" at the Music Box instead of the Morosco . . . "Sail Away" star Elaine Stritch. Bright, Brassy & Broadway . . . Gen. Omar Bradley in a down-front seat at "Gideon" at the Plymouth . . . Robert Goulet, co-star of "Camelot," singing for 100s of children from the United Nations International School . . . Martha Wright gracefully wearing Mary Martin's mantle in "Sound of Music," bowing to her 52nd and Madison Avenue subjects . . . Dina Merrill giving the Four Seasons all of its Girlamor . . . Suzy Parker at the Hawaiian Room advertising her Parkertecture.

Sallies In Our Alley: Western star Hugh O'Brian went Over Big with First-Nighters and Critics in his initial Broadway show, "First Love" . . . "Isn't it amazing," said a fan, "how so many movie people risk their reputations to appear on The Main Drag?" . . . "Yes," agreed another, "Hollywood makes you a Star. Broadway challenges you to prove it" . . . The No. 1 Fifth Avenue bunch were clucking about Joyce Matthews remarrying her most recent husband for the second time. "I knew," chuckled a wag, "that divorce couldn't last!"

New Year's Vignette: One of the colyum's Deputies avers that he witnessed the scene and that it was "all just darling" . . . It was last Satdee afternoon . . . The action took place at a swank East Side hotel bar . . . Three little Old Ladies snuffled furtively up to the bartender, who asked: "Well, ladies, wot'll be?" . . . One of them ordered for the trio. "One Old-Fashioned, one Gibson and one Whisky Sour" . . . As she reached for her purse, one of the Grandmas scolded: "No you don't, Maude. It's my turn. You paid last year!"

Memos of a Midnighter: Marilyn Monroe, who has gone thru analysis before, is in it again. Very Deep . . . Dvima (one of the most publicized models) apparently plans no reconciliation with her ex-FBI man. Moved from their 9-room apt to a 3-roomer and selling the surplus furniture to girl-friends . . . Susan Kohner is kohncentrating on Lt. Tom Taylor, son of Pres. Kennedy's military adviser in Munich . . . Carol Cunningham becomes Mrs. James Menton on the 13th. She's veddy Social. He's veddy Time . . . The movies trying to cash in on the Twist are not clicking. One bomb'd large in several cities. Another was yanked here after 4 days . . . Sudden Thort about Piper Laurie marrying a critic. You can't blame her—the way actresses' mergers with actors are turing out lately . . . Out-of-towners are flocking to The African Room for Voodooville.

Show Biz Is Like This: "Last Year at Marienbad," due soon, is the Cannes prize-winning French movie . . . At advance screenings here the reviewers and friends of the U. S. exhibitor came away excited about "a new star" named Delphine Seyrig . . . Some critics commented on her Madonna-like beauty . . . "An exquisite face," said the consensus, "only France could produce" . . . This is to tell them Delphine was discovered in New York working at $45 per week in an off-B'way show.

Mirror of Time

—by J. D. Shafer

10 Years Ago

Two New Jersey women were treated for injuries they received after their car rolled over on Effort Mountain on ice covered Route 115.

How many remember in 1932 when the old barn in back of Wyckoff's Department Store was damaged by fire?

Sammy Tucker, eight-year-old of Henryville was injured slightly while sledding near his home. He was struck by a car operated by a neighbor.

East Stroudsburg State Teachers College was second in the 14-team teachers college basketball conference.

20 Years Ago

East Stroudsburg was having a mumps epidemic. There were also several cases of measles and chicken pox reported.

Jack Dempsey joined the armed service to take another crack at the Germans.

Chief of Police Arthur Swink reported that $839 was collected in fines for the year of 1941.

Ernest M. Epright received his aviator's wings from the U. S. Navy Air Corps.

Off The Record

By Bob Clark

Dynamic Sally Ferrebee, Monroe County's erupting Mt. Vesuvius, will explode late this spring with a program that should fire the Laurel Blossom Festival to the heights it deseredly belongs.

WVPO's vociferous air spieler plans to weld a show around one of creative genius, George Graff's poems to highlight the week-long blossoming spectacle of the Pocono Mountains Vacation Bureau.

Our Gal, somewhat stymied by a mild form of colsed jaw, is working, however, feverishly to put the show in tip top shape by spring.

Sal has been the victim of a tonsilectomy which has closed somewhat the ever-beaming facial expression of the county's loudest lauder.

But it hasn't slowed Mrs. Ferrebee down to where her voice is matter over mind, or something like that. In fact the soon to be better trouble has only served to ignite the bubbling one more —if that were possible.

Sally hopes to have her material ready and the show on the proverbial road before you can say Jack Robinson. And with Our Gal saying it you can count it already said.

Mrs. Ferrebee's plan is to have the event staged at one of the better accoustic spots in the Stroudsburgs—thus allowing the general public to get a glimpse of the Laurel Queen and her beautiful court of princesses.

Anyway you look at it Sal will come up wtih something out of the ordinary and a product that we are sure the Poconos and the sponsoring Vacation Bureau will be well proud of.

This is one show we don't have to look into the crystal ball and find out the result. Just having the name Sally Ferrebee associated with the production assures its success.

Veteran's Guide

Q — Is it too late for a disabled World War II veteran to receive vocation rehabilitation?

A — Disabled World War II veterans must have completed their vocational rehabilitation by July 25, 1960, except in cases (a) where the veteran was too seriously disabled to have begun earlier, (b) in cases where the veteran received an original discharge barring him from training, but whose discharge later was changed to make him eligible, or (c) in certain cases where the veteran was late in establishing his service-connected disability.

The Allen-Scott Report

Hickenlooper Seen As Republican Policy Head

By Robert S. Allen and Paul Scott

Washington — Senator Bourke Hickenlooper, Iowa, will be the next chairman of the Republican Policy Committee — if he can retain his present lead.

Hickenlooper now has a 4-vote margin over Senator Leverett Saltonstall, Mass.

A careful poll by Senator Karl Mundt, S. D., gives Hickenlooper an 18 to 14 edge over Saltonstall, with four Republican senators still "undecided."

This group will determine the close contest.

Both candidates are striving furiously to line up this uncommitted bloc. Hickenlooper's supporters claim they already have won over one of the four, but are not being specific.

According to one backstage report, Saltonstalll's backers are trying to get former President Eisenhower to throw his weight behind the New Englander. But it is highly doubtful that he will. Hickenlooper's partisans are quite confident the former President will keep hands off this strictly party contest.

Saltonstall now heads the Senate Repuublican Conference. Hickenlooper, who out-ranks Saltonstall in seniority, is the senior GOP member on the Joint Atomic Committee and second-ranking Republican on the Foreign Relations Committee.

Something new and highly significant is being added to the much-discussed Alliance for Progress.

It's a "counter-insurgency" program — under which Latin American countries receiving U. S. economic aid can also obtain special training units and weapons to combat Communist guerrillas and subversion.

These crack U.S. training units will not engage in fighting. Their sole purpose is to train local forces in anti-guerrilla warfare.

Already a number of Latin American countries are considering this latest plan.

Foremost among them are Brazil, Colombia, Ecuador and Guatemala. Personal representatives of President Kennedy are in these countries discussing this new military program to counter Communist subversion and guerrillas.

A major problem still undecided is whether this program should be extended to anti-Castro Cuban forces being organized in a half-dozen Latin American countries.

Some 3,500 Cubans are training in Colombia and an equal number in Guatemala.

They are urgently seeking U.S. military assistance, and influential Pentagon authorities strongly favor that. However, no decision is deemed likely until after the Pan American foreign ministers conference later this month.

Breaking The Logjam — The "counter-insurgency" program is similar to the special U.S. military aid being given Communist-periled South Vietnam.

Elite Army and Air Force teams are training South Vietnamese forces in anti-guerrilla tactics and combat. For this purpose, the U. S. is equipping them with special weapons, such as helicopters, light planes, highly mobile vehicles, plastic boats, and powerful arms adapted to jungle fighting.

Significantly, the "counter-insurgency" addition to the Alliance for Progress program is an outgrowth of the recent reshuffling of the President's staff.

Dr. Walt Whitman Rostow, special White House assistant who was shifted to the State Department to head the Policy Planning Council, opposed this military program. Instead, he favored organizing anti-guerrilla training and fighting units under the United Nations.

As a result of Rostow's views, nothing was done about this increasingly critical problem as long as he was in the White House.

When he was moved to the State Department, the President turned the matter over to General Maxwell Taylor, his special military adviser. Then things began to happen—both in South Vietnam and Latin America.

General Taylor gave the Army the job of developing a comprehensive "counter-insurgency" program, with special priority to South Vietnam and Latin America. General George Decker, Army Chief of Staff, personally took charge of that and has pushed it vigorously and effectively.

Much has been accomplished both in the Far East and in Latin America that cannot be divulged for the present.

But it can be stated that forceful measures are being taken to fight the Communists with their own tactics. Guerrilla warfare is ceasing to be a Red monopoly. It's being turned against them for the preservation of freedom and democracy.

Helping Hand — Three U. S. allies are offering valuable military aid to South Vietnam in its desperate struggle aaginst Communist guerrillas and subversion.

They are Britain, Thailand and Nationalist China.

The proffers from Britain and Thailand have been accepted. That of Nationalist China is still under consideration.

South Vietnam is eager to get the latter's military assistance. But Britain and other pro-Western countries with diplomatic ties with Red China are objecting, and the matter is in abeyance.

Meanwhile, a team of British guerrilla warfare experts has arrived in South Vietnam for training purposes. Heading this elite unit is Brigadier General R. G. K. Thompson, who commanded the anti-guerrilla forces that drove the Communists out of Malaya.

No announcement has been made of this crack British training unit at London's request — again because of Britain's diplomatic and trade relations with Peiping.

Thailand also has sent a training group of tough anti-guerrilla troops to Saigon. As in the case of U. S. and British training forces, the Thai unit will do no fighting; primarily instruct.

President Kennedy also has sent a personal message to other U. S. allies urging aid to South Vietnam. He particularly proposed economic and technical assistance to improve the mobility and communications of the South Vietnamese forces. Both are urgently needed for effective anti-guerrilla warfare.

Japan is authoritatively understood to be considering supplying economic and technical aid. That is being discussed with President Ngo Dinh Diem.

The Philippines and Malaya also have signified intention to help.

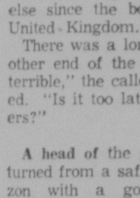

Inside You And Yours

Nibble For Your Heart

By Burton H. Fern, M.D.

You aren't so much what you eat as how you eat—and how much! Fats on the dinner table aren't half as dangerous as those extra pounds you carry around.

Shrink your portions. Seconds never taste as good as the original serving, anyway. One egg tastes as good as two—one slice like the whole loaf.

Mom was right when she warned that nibbling between meals would spoil your appetite. Light snacks help control weight. When you're hungry as a horse at mealtimes, you eat like one.

Chickens nibble one-third less feed than their barnyard brethren who have to wait for the dinner bell. A 6-times-a-day formula satisfies adult appetites with fewer calories than regular meals.

Heart Damage

Skimpy breakfasts and lunches may hurt your heart.

Harvard nutrition expert Dr. Frederick J. Stare suggests returning to the old-fashioned hearty breakfast, noontime dinner and light supper. That way, you won't go to bed with unburned fat circulating through your blood stream.

Exercise burns calories and though you sit at a desk all day, you can still walk. And push a lawnmower!

Don't forget Junior's bicycle, either, when the weather permits.

In Ireland, men eat more—and more saturated fats—than their Boston brothers. Still, the Irish weigh less, have less fat in their circulation and suffer less high blood pressure than the Boston Irish.

No One Drives

In Ireland everyone walks or cycles. No one drives down to the corner store.

Even in the jungle, certain heavy monkeys show a special vulnerability to hardening of the arteries and heart trouble.

Keep your weight down, even if you have to nibble all the time. Don't be a monkey yourself!

Dr. Fern's mailbox is wide open for letters from readers. While he cannot undertake to answer individual letters, he will use readers' questions in his column whenever possible and when they are of general interest. Address your letters to Dr. Fern in care of this newspaper.

About Town

By Gene Brown

Long Journey

A businessman hired an English secretary for his New York office just before taking off on a business trip to Great Britain. After he left, an associate in Atlanta telephoned him.

The English girl asked if the caller would speak with someone else since the boss was in the United Kingdom.

There was a long pause at the other end of the line. "This is terrible," the caller finally blurted. "Is it too late to send flowers?"

A head of the game: Jim returned from a safri up the Amazon with a good supply of shrunken native heads he'd bought. He decided to try to sell them.

Calling up the largest department store in the city, he asked the operator, "To whom do I speak about selling some shrunken heads?"

"One moment sir," she replied.

A business-like voice crackled over the line: "Head buyer speaking."

A brash Amercian soprano made her debut at the famous opera house in Milan. The applause was so tumultous that she had to sing her big aria seven times. She then blew kisses to the audience and announced tearfully, "You've made me the happiest girl in all the world. But I'm exhausted I can give you no more encores." From the top balcony came a stern voice: "You'll go right on singing that aria till you get it right!"

Misunderstood

The husband-and-wife argument had reached its height.

"I wish I'd taken mother's advice and never married you!" the wife sobbed bitterly.

"Do you mean to say that your mother tried to stop you marrying me?"

She nodded.

"Good Lord," the husband whispered. "How I've wronged that woman."

Salt and Battery

A police reported for an Eastern paper noticed that a certain desk sergeant occasionally wrote "S & B" after a prisoner's name on the blotter. So one night he asked what the letters stood for.

Replied the matter-of-fact sergeant: "Salt and Battery."

Good night, Antonio. Good night, Jawaharial.

Bennett Cerf

Try and Stop Me

George Romney tells about the guest of honor at a banquet who discovered at the last moment that his upper plate had cracked. "You'll have to cancel my speech," he told the toastmaster. "Nonsense," said the latter. "Here's a spare upper I have in my pocket."

The guest of honor inserted the plate in his mouth, and essayed a few words with disastrous results. "No good," he announced, pulling out the plate. "It doesn't fit."

Like a magician taking rabbits out of a hat, the toastmaster produced a second plate, which didn't fit either, and then a third plate, which was exactly right.

The guest of honor made a fine speech, received an ovation, then turned gratefully to the toast master. "It was a lucky break for me," he said, "that you happen to be a dentist."

"Dentist nothing," said the toastmaster. "I'm an undertaker."

"True humor," wrote Thomas Carlyle, "springs more from the heart than from the head. It is not contempt. Its essence is love. It issues not in laughter, but in still smiles, which lie far deeper. It is a sort of inverse sublimity, exalting into our affections what is below us, whereas sublimity draws down to our affections, what is above us."

CUTIES —By E. Simms Campbell

"Confidentially, the best way to use it is in your coffee."

Obituaries

Arthur Snyder, 79, E-burg RD

ARTHUR T. Snyder, 79, of East Strouudsburg, RD 1, died yesterday in his home. He had been in failing health the past five years and seriously ill the past three months.

He was born in Dunfield, N.J., the son of the late William and Caroline Transue Snyder.

Mr. Snyder was a member of the Shawnee Presbyterian Church and had been a painter by occupation until he retired 10 years ago. He had resided in the Shawnee area the greater part of his lifetime.

He is survived by his widow, Mrs. Bertha Frantz Snyder, at home; one son, Carl, East Stroudusburg RD 1; two sisters, Mrs. Harriett Mosier, Delaware Water Gap, and Mrs. Alma Seabole, Bangor; three brothers, Martin, Easton; James, Stroudsburg, and Forrest, East Stroudsburg.

Funeral services will be held Sunday at 2 p.m. in the Lanterman Funeral Home with the Rev. Wesley Crowther. Interment will be in the Shawnee Cemetery.

Friends and relatives may call at the funeral home today after 7 p.m.

Miss Einholf, 18, Eastburg

MISS Marie Louise Einolf, 18, of 161 E. Brown St., East Stroudsburg, died yesterday in her home at 10:30 a.m.

She had been a lifetime resident of East Stroudsburg and a member of the Grace Lutheran Church.

In addition to her parents, Arthur and Dora Mende, Einolf, she is survived by two sisters, Eloise Hirt, at home, and Mrs. Earl Metzgar, East Stroudsburg; two brothers, Carl Hirt, Stroudusburg, and Arthur Jr., East Stroudsburg.

Funeral services will be held Monday at 11 a.m. in the Lanterman Funeral Home with the Rev. William F. Wunder officitalng.

Interment will be in the Prospect Cemetery, East Stroudsburg.

Friends and relatives may call at the funeral home Sunday after 7 p.m.

Peter Fish, 72, Marshalls Creek

PETER T. FISH, 72, of Marshalls Creek, died Thursday at 10:45 p.m. in the home of Mr. and Mrs. Alvin Strunk, Portland. He had been in failing health the past two years and seriously ill one day.

He was born in Middle Smithfield Township the son of the late Phillip and Laura Strunk Fish. He had resided in Marshalls Creek most of his lifetime.

Mr. Fish is survived by two sisters, Mrs. Hannah Fenical, East Stroudsburg RD 1, and Mrs. Eva Hoffman, Snydersville; three brothers, James, Marshalls Creek; McClellan and Harvey, both of East Stroudsburg.

Funeral services will be held Monday at 2 p.m. in the Lanterman Funeral Home with the Rev. Harold C. Eaton officiating.

Interment will be in the Sand Hill Cemetery, Bushkill.

Friends and relatives may call at the funeral home Sunday after 7 p.m.

Stanley Quick, 65, Tobyhanna

STANLEY W. Quick, 65, of Tobyhanna, died yesterday at 8 a.m. in his home. He was born in Tobyhanna and was a lifelong resident of Tobyhanna.

He operated an inn in Tobyhanna since 1958. The inn had previously been owned and operated by his father. He had been employed by the Pennsylvania Department of Highways for 16 years and served 25 years as the Republican committeeman. He was also a tax assessor for more than 30 years, and a veteran of World War I.

Mr. Quick is survived by his widow, Mrs. Edna Collins Quick, at home; three daughters, Mrs. Walter Herbstey, Orange, N.J.; Mrs. Frank Hibbs, Ridley Park and Mrs. Kirk Shaw, Stroudsburg; three brothers, Merton and Claude of Tobyhanna, and Harold, Silver Springs, Md., and two grandchildren.

Funeral services will be conducted from his home Monday at 1:30 p.m. with the Rev. Leighton S. Palmer officiating.

Interment will be in Jones Cemetery, Swiftwater.

Friends and relatives may call at his late home after 3 p.m. today.

Arthur Wood's Pallbearers

THE William R. Thomas Funeral Home announced last night the pallbearers of the Arthur Wood Funeral, held Thursday.

The pallbearers were John A. Kitchen, James Livingston, Abe Dorsky, Lewis Scheller, Jr., George Jones and Fred Jones.

Jersey Leaders Back Shortway

DOVER, N. J. — More than 600 northern New Jersey leaders of business, industry and government yesterday launched an intensive campaign to speed up completion of U. S. 80—a 68.3 mile interstate freeway between the George Washington Bridge and Delaware Water Gap

Sen. Wayne Dumont, Jr., (Rep.), of Philipsburg, and Grant Parry of Mountain Lakes, industrial leader, urged in keynote speeches that Governor-Elect Richard J. Hughes and the 1962 Legislature immediately tackle the job of modernizing the state's 1940s-model highway financing program to private greatly-increased appropriations needed to meet the highway needs of the 1960 decade.

Parry is chairman of the public relations advisory committee of the Highway Information Association of New Jersey, a statewide non-partisan and non-lobbying citizens group which sponsored the five-county, regional rally here.

"We cannot progress in New Jersey in the 1960's with a 1940s-model tax system," said Sen. Dumont. "New Jersey's tremendous population growth has produced highway needs, as well as educational requirements, which cannot possibly be met by our archaic, unsound and unfair tax structure desperately in need of revision and reform."

Parry said that the outmoded highway financing program has resulted in slowing progress toward completion of the State Highway Department's master plan to build 821 miles of modern freeways, including 376 miles of interstate highways, to meet 1975 traffic needs.

He called attention to the State Highway Department's pre-election progress report that 106 miles out of 376 miles of interstate freeways were open to traffic. He said lack of sufficient highway appropriations had made it impossible for any appreciable progress to be made on the 445 miles of non-interstate freeways also included in the master plan.

Recalling State Highway Commissioner Dwight R. G. Palmer's warning that state and federal funds would fall a billion dollars short of the required two and three quarters to three billion dollars required to complete the 1975 master plan, Parry said:

"Diversion of more than $450 million in highway user taxes collected in the state kept total state highway construction to about $600 million in the last eight years. About half of the funds came from federal motorist taxes. The tempo of highway user tax diversion hits its all-time peak in the past eight years until, currently, nearly half of the annual revenue of $200 million from gasoline and motor vehicle taxes is used for other than highway purposes. In these eight years, too, the state gasoline tax has been doubled . . . today the state tax of six cents and the federal gas tax of four cents makes it necessary for New Jersey motorists to pay a 50 per cent sales tax on regular grades of gasoline."

Both Sen. Dumont and Parry also hit the failure of New Jersey to increase state aid to county roads since 1946 and to municipal streets and roads since 1953. This has resulted in increasing local property taxes despite the fact that highway user tax revenues have nearly quadrupled to the current $200 million a year rate, Parry pointed out.

During the regional meeting, Parry announced the appointment of C. Raymond Fuller, publisher of the Blairstown Press, who has served on the association's public relations committee the past year, as regional chairman to spearhead the U. S. 80 speedup drive. Fuller said he would select a delegation of leaders from Warren, Sussex, Morris, Passaic and Bergen Counties to call on Governor-Elect Hughes sometime in February to discuss an accelerated schedule for the completion of U. S. 80.

Fuller and Charles E. Noyes of Williamsport, Pa., executive director of the Keystone Shortway Association, pointed out that completion of U. S. 80 would provide an important impetus to the industrial development of northern New Jersey.

They said that completion of the "shortway route' would save motorists and truckers at least 115 miles on the new 375-mile direct-line freeway from the Hudson River to the Ohio-Pennsylvania line near Sharon, Pa.

Noyes, who said Pennsylvania was moving full speed ahead on its portion of U. S. 80, urged that the New Jersey section be completed in time to handle the hundreds of thousands of motorists who will want to visit New Jersey's tercentenary celebration and the New York World's Fair in 1964.

Seeks Priority

Sen. Dumont said he hoped New Jersey's new governor would give the "highest priority" to speeding completion of not only U. S. 80 but also another key east-west, cross-state freeway, the 66.1 mile route from the Hudson Tunnel to Philipsburg. He said 100 miles of the 135 miles of the two routes still are to be opened to traffic.

Both U. S. 80 and 78 are needed to relieve traffic strangulation and to spur industrial development and resort business, he added.

Clifford Cramer of East Stroudsburg, a director of The Keystone Shortway Assn., was among those attending the meeting.

Dr. Horn Submits Resignation

DR. EDWARD T. Horn, Jr., of Tannersville has submitted a letter of resignation as board president of the Pocono Mountain Joint Schools, The Daily Record learned last night.

Dr. Horn, when contacted at his home, said he had handed in his resignation but that it had not become official as yet. No reason was given immediately for the action.

The Joint Committee of the PMJS will meet in regular session on Wednesday in the high school building at 8 p.m. in Swiftwater. But is doubtful whether Dr. Horn would be present at the meeting.

David E. Neison, secretary of the jointure, said he could make no comment as of last night. It is believed the school officials will study the letter and won't make any comments until after Wednesday's meetings.

John Schuler Funeral Held

FUNERAL services for John H. Schuler, 33, of 535 Rosemont St., Stroudsburg, were held yesterday at 2 p.m. in the Daniel G. Warner Funeral Home with the Rev. Harold C. Eaton officiating.

Interment was in the Kellersville Methodist Church Cemetery.

Pallbearers were Lester Rice, John Cruse, Douglas Green, Donald Reish, Raymond Miller and LeRoy Smith. All the pallbearers are members of the Stroud Township Volunteer Fire Company.

Herold Moses Rites Wednesday

FUNERAL services for Harold I. Moses, 50, of 125 Orchard St., East Stroudusburg, who died Thursday in Leland Memorial Hospital, Riverdale, Md., will be held Wednesday at 1 p.m. in the Lanterman Funeral Home with the Rev. Harold C. Eaton officiating.

Mr. Moses was a graduate of East Stroudsburg State Teachers College, Class of 1932, and a graduate of New York University. He had also taken graduate courses at Temple University and George Washington University.

He taught school in Hyattsville, Md., the past 15 years and previously taught in East Strouddsburg School for 15 years. He was a veteran of World War II, serving with the U. S. Army.

Interment will be in the Prospect Cemetery.

Friends and relatives may call at the funeral home Tuesday after 7 p.m.

Charges Dropped In Accident

CHARGES of leaving the scene of an accident brought against B. E. Kemmerer, 212 Lee Ave., Stroudsburg, were dismissed at a hearing before Peace Justice Floyd W. Kellogg for lack of evidence.

Kemmerer was arrested by Stroudsburg police late last Saturday after his car was involved in an accident at Third and McConnell Sts.

Kemmerer claimed he was not driving the car at the time and had no knowledge of who the operator was.

Specialists To Air Deer Management

"DEER HERD Management—Everyone's Problem" this is the theme of a meeting on the management of deer set for Wednesday, Jan. 17 at the Pocono Township School, Tannersville.

This program is presented by the Monroe County Agricultural Extension Service in cooperation with the Pennsylvania State Game Commission and the Pennsylvania Department of Forests and Waters.

The meeting will begin at 7:30 p.m.

A panel of four specialists will present the following topics:

"Deer Economics" — William Carroll, extension Public Affair, Penn State Univ.

"Deer and Forestry"—Charles Strauss, assistant extension forester, Penn State Univ.

"Deer Population and Effects on Hunting" — Stanley Forbes, research biologist, Penna. Game Commission.

"Deer Management and You" — Robert Wingard, extension wildlife specialist, Penn State Univ.

Valuable Resource

A. E. Ifft, Monroe County agent, stated that the deer herd is a valuable natural resource, it furnishes recreation for hunters, provides economic returns to businessmen and resorts and is part of the scenic panorama that attracts people to the county. Since deer, like other wildlife, are a public resource there is a public responsibility to be well informed on the issues of management.

He said that since the problems are always discussed when hunters get together, it would be well if every sportsmens' organization in the county would have at least one representative present.

Lehr Is Sworn In Gap Mayor

DELAWARE WATER GAP—Arthur Lehr was recently sworn in as mayor of Delaware Water Gap. He succeeds Francis Drake. Justice of the Peace M. E. Leffler administered the oath of office.

Others sworn were councilmen Williard Kitchen, Russell Shellenberger, Robert Hay and William Heitler.

Phillip Farber was elected president, and Mrs. Jean Davis was reappointed treasurer. Mrs. Jeannette LaBar was named secretary and Atty. C. Edward Depuy renamed borough solicitor.

Fred Decker was reappointed chief of police and superintendent of the water department.

Named to the water committee by Farber were Willard Kitchen, Fred Shoemaker, William Hietler and Russell Shellenberger. The police and fire committee is Hietler, Robert Hay, and Clifford Hauser. To the street lights, parks and sidewalks committee are Shellenberger, Hauser, Shoemaker and Heitler. The finance committee is Shellenberger, Hauser and Heitler.

In other business council voted to meet the first Monday of each month in the firehall.

They also passed a resolution to offer Rim Road, on Mount Minsi, to the Department of Highways to be improved and made a scenic road for tourists and citizens of the county.

Truck Jackknifes

HAWLEY — A tractor-trailer jackknifed on icy Route 6, five miles east of here, at 2:40 p.m. yesterday. No one was injured, but damage was estimated at $25,000 to $30,000.

State Police at Milford identified the driver as Emmet Doty, Middletown, N. Y. They said Doty rode the rig as it jackknifed, left the highway and overturned, but he was not hurt.

The vehicle was loaded with milk, loss of which was estimated at $8,000.

BAR MITZVAH of Larry Fleshler, left, will be held today at Temple Israel in East Stroudsburg. Rabbi Bernhard Presler who will participate in services is shown congratulating the 13-year-old.

(Staff Photo by MacLeod)

Bar Mitzvah Ceremony Of Larry Fleshler Today

THE BAR Mitzvah ceremony of Larry Fleshler, son of Mr. and Mrs. Maurice Fleshler, 1032 Chipperfield Ter., Stroudsburg, will take place this morning at Temple Israel's Sabbath services, East Stroudsburg. Rabbi Bernhard Presler will officiate and deliver the charge to the Bar Mitzvah.

Bar Mitzvah is one of the most important days in the life of a Jewish boy. The term Bar Mitzvah means "Son of Commandment." At this stage in life, he becomes responsible for observing G-d's commandments.

A Jewish boy becomes Bar Mitzvah on his 13th birthday because according to Jewish tradition, when he reaches that age he is old enough to understand the meaning and purpose of the commandments of the Jewish faith.

Prior to becoming Bar Mitzvah, the boy must undertake an intensive study of Hebrew, the principles and practices of Judaism. In most synagogues he is expected to do part of the services and read from the Prophets in the original Hebrew and in the traditional melody. It is expected that he has a good knowledge of the Bible and of the Jewish History.

At the services this morning, the youth will deliver a talk on "Meaningful Prayer," which is an outgrowth of a custom of the middle ages, where it was a custom for the boy to give a Talmudic discourse on the occasion. After the Bar Mitzvah boy delivers the talk, the Rabbi gives the charge, telling him of his obligations to his people and to all of mankind.

On the Sabbath the father and the Bar Mitzvah, are called up to say the blessings over the "Torah" (Scrolls containing the five books of Moses). The Friday evening services were conducted by Larry Fleshler and the sermon was delivered by Rabbi Presler, his topic was "From Smallness to Greatness." Following the Friday evening services, the entire Congregation was invited to a reception in the social hall of the Temple.

Today Larry will read from the Prophets and deliver a talk.

Rabbi Presler, Seymour Katz, President of the Temple and Mrs. Henry Reader, President of the Sisterhood, will participate in the presentations.

At the conclusion of the services a Kiddish (reception) will be held in his honor.

Hospital Notes

Births

A daughter to Mr. and Mrs. Devoe Reed, Stroudsburg.

Admissions

Mrs. Shirley Snyder, East Stroudsburg; Mrs. Barnardine Pabst, Stroudsburg; Costa Poulos, East Stroudsburg, RD 1; John Dougherty, East Stroudsburg; Mrs. Maude Fredericks, East Stroudsburg; Miss Susan Bolcar, Stroudsburg; Miss Ruth Martin, East Stroudsburg.

Discharges

Mrs. Shirley Pensak and daughter, Saylorsburg; Mrs. Jane Everitt and daughter, Effort; Mrs. Patricia Miller and daughter, Stroudsburg; Mrs. Ruth Hardy and daughter, Delaware Water Gap; Mrs. Deanna Marinelli and daughter, Bangor; Mrs. Marie Boltz, Bethlehem; Mrs. Jane Charnock, San Diego, Calif.; Roger Kitchen, Columbia, N. J.; Mrs. Kathryn Noack, East Stroudsburg, RD 3; Mrs. Rose Kennedy, Stroudsburg; Mrs. Cornelia Sears, Stroudsburg; James Kunkle, East Stroudsburg; Lori Canfield, Bartonsville.

Our Hospital Census

Adult medical and surgical patient capacity—88.

Normal maximum occupancy—80 per cent of total—70.

Number of patients—97.

Patients over normal maximum occupancy—27.

Persons on waiting list—16.

Persons treated in out-patient department—51.

Afghanistan's black, red and green flag shows a mosque, reflecting the nation's Islamic character.

Coast-to-Coast NEWSPAPERS SELL THE MOST!

Nine County Youths Face Induction

Record Harrisburg Bureau

HARRISBURG — Nine Monroe County youths have been slated for induction in the January draft call while 35 other youths from the county will be called up for pre-induction physical examinations during the month, State Selective Service Headquarters said today.

The nine youths slated for induction from the county represent an increase of six over the past month's quota of three.

The 35 being scheduled for pre-induction physicals is an upswing of 13 over the number called for examinations in December.

Monroe County registrants all wil come from local board 105, Stroudsburg with the nine draftees reporting to Wilkes-Barre on January 22, 28 receiving physicals reporting on January 22 and seven getting physical examinations on January 23.

Alcoholism Problems To Be Aired

"THE PROBLEM of Alcoholism" will be featured in a program on WVPO today at 1:05 p.m. The first portion of the show will feature an itinerate alcoholic who was interviewed voluntarily by Fran Shinn, of Stroudsburg.

On the second half of the program Dr. Winton H. Bevin, Director of the Institute for the Prevention of Alcoholism, Washington, D. C., will discuss problems of alcohol and its affect on our society.

Both offer interesting and contrasting points of view on a subject vitally important in today's modern living. The alcoholic says, "Some people like baseball, I like to drink."

Dr. Bevin reveals some interesting facts and shocking statistics in stating he feels alcoholism is the country's number one problem.

Four Deeds Filed At Court House

FOUR deeds were filed yesterday in the office of Mrs. Jeannette F. Batory, Monroe County register and recorder:

Carl E. and Maude Robeson, Brooklyn, N. Y., to Wilbert and Marion M. Jennings, Stroudsburg, property in Hamilton Township; Pocono Lakeshore, Inc., to Thomas J. Maxwell, Philadelphia, two properties in Monroe Lake Shores.

Sarah A. Buskirk, Eldred Township, to John M. and Bonnie Buskirk, Saylorsburg, property in Eldred Township; Sarah A. Buskirk to Irvin S. and Grace V. Borger, Saylorsburg, property in Eldred Township.

Plans Another Hike

EDINBURGH, Scotland (AP)—Dr. Barbara Moore, the woman walker who already has paced the length of the United States, says she plans another trek there in the future in honor of President Kennedy.

The purchase of a monument is a permanent investment and an important family responsibility.
Stroudsburg Granite Co.
Truman Burnett, Owner
Main St. at Dreher Ave. HA 1-3591

Litts Is 40-Year Vet Of Education

By Jim Shafer
Daily Record Reporter

TEACHER, reporter, principal and county superintendent is the picture of John C. Litts during his 40-year career in education.

Litts was born in Branchville, N.J., the son of a Pike County native. He returned, with his parents, to Bushkill at the age of two.

He entered Bushkill Elementary School and after graduating came to Stroudsburg to attend Stroudsburg High School.

Litts began his teaching career March, 1921, in a one-room elementary school in Reeders and remained there for two and a half years. It was while he was teaching in this school that he meet and later married Leona Price. They were married Aug. 16, 1924.

His next teaching job was in Mount Pocono when it was part of Coolbaugh Township. He remained for two years as teacher—principal. From here he moved to Pocono Township where he also was the teacher—principal for three years.

Litts said, "It was somewhere along in here that I worked for the Times Democrat as a reporter. I stayed on even after The Record and the Times Democrat merged for about two years."

Litts returned to the Borough of Mount Pocono and remained for four years. Here he was an elementary teacher and the principal before accepting a position in the high school at Moscow.

"I stayed at Moscow for three years and returned to Monroe County as principal of the Stroudsburg Elementary School. I held this position for nine years, or until 1946 when I was appointed Monroe County Superintendent of Public Schools," he recalled.

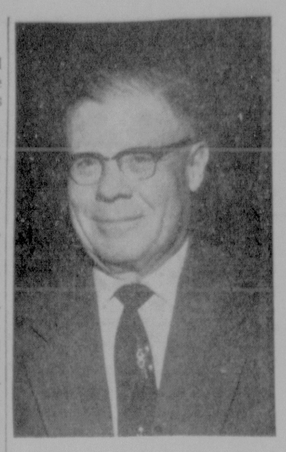

John C. Litts

He is a graduate of East Stroudsburg State Normal School, class of 1926. Litts received his bachelor of science degree in 1934 from East Stroudsburg State Teachers College and then began working towards a master's degree.

Summer School Record

He attended Bucknell University for three summers and was awarded a master's in science and education in 1937.

Litts started to work on a doctorate degree. He took several courses at Bucknell University and several at New York University.

He said, "I had to give up plans for the degree as my eyes started to give me a little trouble. But there is one thing that I am very proud of and that is for 20 years, from 1922 to 1942, I attended a summer school.

"I don't think there are many teachers in the county that can boast of a record like that," he concluded.

$250 Not $150 Figure

DUE to a mechanical error, the tuition figure for East Stroudsburg State College in yesterday's Daily Record was incorrectly stated as $150 per student.

The correct figure is $250 a student for the next college year, an increase of $50 over the current figure.

Subscribe To The Daily Record

WVPO RADIO

SATURDAY, JAN. 6

12:00 SEE YOU IN CHURCH —E. S. National Bank presents Rev. H. C. Eaton.

1:05 A WVPO DOCUMENTARY: THE PROBLEM OF ALCOHOLISM — an itinerate alcoholic speaks freely and is followed by an interview with Dr. Winton H. Bevin, Dir., Institute of Scientific Study for Prevention of Alcoholism.

SUNDAY

11:00 CHURCH SERVICE — Salem Evangelical U. B. Church, Bangor

12:30 FRED WARING SHOW —presented by Monroe County Co-op iDairy.

1:00 840 CLASSIC — Bill Rusk, Ollie Weber, Russ Bergman and Patsy Neffue roll in 11th preliminary at Colonial Lanes.

The Daily Record Pays Weekly
CASH PRIZES
For The Best
NEWS TIPS
News Tips Accepted By Phone . . .
Mon. - Fri. 8:30 a.m. - 2 a.m.
Sat. 8:30 a.m. - 12 Noon
Sun. 2 p.m. - 2 a.m.
PRIZES $5 - $3 - $2
Based on Best News Tip and First To Report It!
— Dial —
HA 1-3000

MEETING
E. Stroudsburg Taxpayers Assn.
Mon., Jan. 8—7:30 P.M.—American Legion
Speaker: MONTGOMERY F. CROWE
"Industrial Development In Monroe Co."
This Program Will Be of Interest To All Citizens Of Our Community
EVERYONE WELCOME

Before You . . .
Build
Remodel
Repair . . .
You Can Save . . .
Time
Money
Headaches
by contacting any member of the
MONROE COUNTY MASTER BUILDERS and CONTRACTORS ASSOCIATION
NATIONAL ASSOCIATION of HOME BUILDERS of the UNITED STATES

DO IT NOW!
REPAIR
REPLACE
REMODEL
BETTER YOUR LIVING
with
Nationaline
The season is right, the prices are right, and selection was never better! Now is the time to buy that new hot water heater, extra bathroom, or to improve your kitchen, with the latest in fixtures and equipment.
Consult our home planning and improvement experts. We gladly furnish FREE ESTIMATES.
No Down Payment—Take Time To Pay
Phone WY 2-4103
M. F. WEISS INC.
Plumbing-Heating-Kitchen & Bathroom Modernization
Route 209 (OPEN FRI. EVES) Brodheadsville

"See what our 'Watchdog' Oil Heat Service offers"
PREMIUM QUALITY ESSO HEATING OIL
DEPENDABLE AUTOMATIC DELIVERY
Expert, prompt BURNER SERVICE
Budget Payment Plan
Esso Oil Burners with famous "Economy Clutch"
To learn more about complete
Esso "WATCHDOG" OIL HEAT SERVICE
Call TE 9-9771
H. John DAVIS
Mt. Pocono, Pa.

Just Between Us — —

—By Bobby Westbrook

Not that I'm complaining about my aches and pains, you understand, but you'll have to admit I couldn't have picked a more inconvenient time to bruise the place I'll be sitting on all next week covering the Fashion Shows in New York.

Like an over-anxious mother, I'm always of two minds about going away — even for a week, or maybe we should make that three-quarters of a mind: one worrying about what you'll be up to without me, one sorry to miss the doings I already know are going on, and the third all excited about the prospects of something new.

The fourth quarter? Well, I was bound to lose it sometime, all the dithering I do. Since there is a world of difference between being active in a community and being just busy about it, I read a letter from Mrs. Arthur Rugh with a certain sense of shame.

Seems, Mrs. Rugh feels guilty about not taking a more active part in community doings. All she does, at 85, is paint a dozen pictures at a time, write, do her domestic chores and entertain her numerous progeny! And her friends!

Certainly she has a lot more to show for her time than I — who can't even manage to get fat on all the food you feed me. Moreover, she doesn't even complain about the rib she broke in a recent fall — and just listen to me over a few bruises.

In the midst of all the freezing mist tonight comes a copy of the Bayshore Gardens Times from Merle and Frances Ostrom in Florida. It was a marked copy calling attention to the fact that Mrs. O. J. Liljenstein is the new president of the Garden Club there.

She was president of the Monroe County Garden Club in 1954, you remember, and the Ostroms are as ready to boost their neighbors in Florida as they were in Monroe County — so people don't really change. Mind that you don't while I'm gone.

Donna Lou Sandt
(Arnolds Studio)

Donna Sandt Engaged To Earl Warner

Mrs. Russell Sandt, 725 Sarah St., Stroudsburg, announces the engagement of her daughter, Donna Lou to Earl James Warner, son of Mr. and Mrs. James Warner, 510 North Courtland St., East Stroudsburg.

Miss Sandt, daughter of the late Russel L. Sandt, is a 1958 graduate of Pocono High School and is employed as a secretary at A. B. Wyckoff, Inc. Mr. Warner was graduated from East Stroudsburg High School in the class of 1955 and is currently in the United States Army, stationed at Fort Dix, New Jersey.

No date has been set for the wedding.

In New Legion Home

Saylorsburg — The American Legion Aux. of the West End Memorial Post will hold its next meeting at the new Legion Home in Gilbert on Jan. 9, Clarence Arnold, commander, announces.

New Year's Masquerade At Ace Home

Dancing, games and unusual costumes were features of the masquerade party held on New Year's Eve at the home of Norberta Ace in Minisink Hills. Ann Bartholomew and Barbara Chester were co-hostesses. A buffet supper was served at midnight.

Guests included Kathy Heller, Beverly Otto, Harold Meyers, Sandy Neyhart, Harry Van Vliet, Kirk Neison, Sandy Mery, Sue Barr, John Ace, Doug Cooke, Pete Bard, Bonnie Beards, Pat Reilly, Marian Smith, Mary Sittig, Pat Morrison, Chrissy Berger, Dottie Dickison, Jack Vineyard, Dave Harman, Bud Stann, Nadja Gromadine, Joe Pitrizzo, Sue Kist, Jean Pappalardo, John Smith, Glenn Post, Doug Daily, Doug Williams and Wesley Rusk.

Antiques, Hobby Show Wednesday

Saylorsburg — The Progressive Woman's Club of Saylorsburg will meet at Chestnuthill Twp. School, Brodheadsville on Wednesday, Jan. 10 at 8 p. m. featuring an Antique and Hobby Show.

The show is being arranged by Mrs. William Lowenburg, chairman of the Department of Home Life; Mrs. Donald Hunsicker, chairman of children and youth; Mrs. Lloyd Altemose, chairman of consumer and finance; Mrs. Craigen Mitchell, chairman of crafts; Mrs. Myron Snyder, chairman of family living; Mrs. Blanche Mills, chairman of gardens; and Mrs. Walter Singer, chairman of religion.

Miss Bertha Storm is chairman of the hostess committee which includes Mrs. Robert Arner, Mrs. William Flick, Mrs. Robert Griffith, Mrs. Martin Hansen, Mrs. Ted May, Mrs. John McCabe, Mrs. Karlene Muddell, Mrs. Robert Rinker, Mrs. Louis Steen and Mrs. Elmer Veety.

Miss Marjorie Elaine Storm
(Coffman and Meyung)

Miss Storm, Clark Smith Engaged

Mount Pocono—Mr. and Mrs. Albert Storm of Mount Pocono announce the engagement of their daughter, Marjorie Elaine, to Clark Dennis Smith, son of Mr. and Mrs. Samuel Jones of Cresco.

Miss Storm is a senior at Pocono Mountain Joint High School, Swiftwater.

Mr. Smith attended Barrett Twp. High School and is employed at J. A. Reinhardt & Co., and Gravells Forks Garage.

A Fall wedding is planned.

Pocono Grange

Tannersville —Pocono Grange will meet Monday night at 7:30 at the grange hall in Tannersville.

Calendar

Saturday, January 6

Card party, benefit Pleasant Valley School Library at school in Brodheadsville, 8 p.m.

Monday, January 8

Monroe Co. Educational Secretaries Assn., day student lounge, Stroud Hall, ESSC, 7:30 p.m.

Barrett Elementary Center PTA 8 p.m., board meeting 7:30.

VFW Aux. meeting, 8 p.m. at Post Home.

Lady Reindeer, Odd Fellows Hall.

St. Matthews Parents Assn. at school auditorium 8 p.m. Conference with faculty in convent sitting room 7:15 to 7:45.

AAUW at Stroud Community House, 8 p.m.

American Legion Aux. of West End Unit at post home.

Ann Logan Society of General Hospital at YMCA 8:15 p.m.

Co Council Of Churches To Meet Fri.

The annual dinner meeting of the Monroe County Council of United Church Women will be held Friday, Jan. 12 at 6:30 p.m. and will feature election of officers and a play.

The dinner will be held at the Stroudsburg Methodist Church. Reservations may be made with the women's organizations of the individual churches.

At the business meeting with Mrs. Claude Leister presiding, Mrs. Roger Stimson will present the slate of officers for 1962.

The play, "No Hiding Place," is being directed by Mrs. Harry Smith and will be presented in the parish hall. All church women of the county are invited.

Clearview PTA Mon.

Clearview Parent - Teachers Assn. will meet Monday night at 8 in the school gymnasium when Charles Jones executive secretary will show a film strip, "Family in Focus" dealing with a caseworker in family service helping a family solve its problems.

Jones will relate the film strip to Monroe County and its need for such a service. A question and answer period will follow.

At the business meeting, all homerooms with 100 per cent membership in the PTA will be awarded $5. Refreshments will be served afterwards.

A meeting of the executive board has been called for 7:15.

Miss Diane Lambert

Elephants For Sale At Fire Aux. Meet

Marshalls Creek Fire Co. Aux. will hold a white elephant sale at their meeting on Tuesday night at 8. Members are asked to bring wrapped gifts to be auctioned off to the highest bidder. They need not be new items but may be anything from around the house no longer needed.

A pot luck supper is scheduled for Saturday, Jan. 13 at 6:30 p.m. when members will bring their own table service.

Haffling-Lambert Engagement

Mr. and Mrs. Russell Lambert of 565 Main St., Stroudsburg, announce the New Year's Day engagement of their daughter, M. Diane, to Charles H. Haffling, son of Rev. and Mrs. William Haffling of Wind Gap.

Miss Lambert is now attending Stroud Union High School where she is a senior.

Mr. Haffling attended Nazareth Area High School and is employed by S. M. Masters and Sons, Pen Argyl.

No date has been set for the wedding.

Card Party Tickets

Tickets for the two card parties being sponsored by the Woman's Club of the Stroudsburgs on Jan. 24 and Jan. 31 will be available at the club meeting this Monday afternoon, Mrs. Robert Miller, ticket chairman, announced.

Band Trip Pictures

East Stroudsburg Area Joint Band Mothers will meet Monday night at 8 at the high school when a film of the band trip to Atlantic City will be shown.

Bible Class Tuesday

The Young People's Bible Class of the Grace Lutheran Church will meet Tuesday night at 8 at the home of Mr. and Mrs. Robert Nichols, East Stroudsburg RD 2.

FOR THE BEST
24 HR.
TAXI
SERVICE
CALL
POCONO CAB
HA 1-4400

Spring Garden Club Plans Bloom At Winter Luncheon

With Winter settling in earnest, the Monroe County Garden Club is getting set for Spring. The new and retiring boards held a combined luncheon on Thursday at the YMCA to plan for the new activities.

Mrs. Edgar Van Why, president, welcomed Mrs. Vernon Wallace as the new treasurer and Mrs. Raymond Price, Mrs. Thomas Shoesmith and Mrs. Frank Fuller as new board members.

A revival of the all-day Garden School in April was among the plans announced by Mrs. Edward C. Knob of the program - coordinating committee. The annual luncheon will be held in June with cards to follow. The Pennsylvania Dutch Mart will be held in September and the annual pilgrimage to Skytop Lodge in October with a special program.

Mrs. Forrest Motts, who has been in charge of the Big Pocono Fire Tower for a number of years, will be the principal speaker at the January meeting at the YMCA on the 18th. Officers and board members will be hostesses.

Mrs. Van Why expressing her appreciation for the cooperation during her first administration named the standing committees for 1962:

Advisory: Mrs. E. R. Travis, Mrs. A. Starr Phelps, Mrs. Russell E. Hamblin; horticulture: Mrs. A. H. Mathieson, Mrs. Edward Lawson; conservation, Mrs. Raymond Price; Birds, Mrs. Edward C. Knob; hospitality, Miss Anna Courtright and Mrs. John Teisher; Cheer, Mrs. William Peacock; decorations, Mrs. Willis Goddard; guest book, Mrs. Edwin Treible, Mrs. Thomas Shoesmith; arrangements, Mrs. Bernard Peters; legislation, Mrs. Knob; roadsides, Mrs. Hamblin; publicity, Mrs. Knob and Mrs. Van Why; membership, Mrs. Jay Peters, Miss Fannie Swartzwelder; custodians, Mrs. Russell Harmon and Mrs. J. Harold Lanterman; scrap book, Mrs. William O. Howell, parliamentarian, Mrs. I. B. Kiffin; garden notes, Mrs. Frank Fuller; program coordinators, Mrs. Russell Harmon, Mrs. Edward Knob and Mrs. I. B. Kiffin; books, Miss Grace Depue, and world gardens, Mrs. Edgar Van Why.

Present for the luncheon were Mrs. Van Why, Mrs. Knob, Mrs. Phelps, Mrs. Price, Mrs. Shoesmith, Mrs. Fuller, Mrs. Wallace, Mrs. Bernard Peters, Mrs. William Howell, Miss Fannie Swartswelder, Mrs. Edwin Treible, Mrs. A. H. Mathieson, Mrs. John Teisher, Mrs. J. Harold Lanterman, Mrs. Russell E. Hamblin, Mrs. I. B. Kiffin, Mrs. Eli Travis, Miss Grace DePue and Miss Anna Courtright.

Family Fare

By Bobby Westbrook

Miss Judith Kane

Judith Kane Engaged To F. Dieber

Mrs. Martha Kovak of Star Route, Moscow, announces the engagement of her daughter, Judith Kane, of 75 Burson St., East Stroudsburg, to Francis Dieber, son of Mr. and Mrs. George Dieber of 91 Broad St., Stroudsburg.

Miss Kane, a graduate of North Pocono High School in the class of 1960, is employed at Olympic Reconditioning Co., East Stroudsburg.

Mr. Dieber, a graduate of Stroud Union High School, is employed at National Drug Co., Swiftwater.

No date has been set for the wedding.

The Baby's Named!

Lisa Sue Rohner

Mr. and Mrs. Emil A. Rohner of Sugar Mountain, Bushkill, announce the birth of a daughter, Lisa Sue, on Dec. 27 at the General Hospital. She weighed 6 pounds 5 ounces. They have a son, Scot Carl, one year old.

Mrs. Rohner is the former Sheila Marie Doyle, daughter of Mr. and Mrs. Robert E. Doyle of East Stroudsburg, RD 1. Paternal grandparents are Mr. and Mrs. Carl E. Rohner of Rustic Acres, Bushkill.

* * *

Christian Paul Burger

A son, Christian Paul, was born to Mr. and Mrs. Thomas Burger, Jr., on Dec. 26 at the General Hospital. He weighed 8 pounds. His brother Thomas Edward Burger, III, is three years old.

Mrs. Burger is the former Ann Marie Schollhammer, daughter of Albert and Anna Schollhammer of Stroudsburg, RD 5. Paternal grandparents are Thomas and Katie Burger of Stroudsburg, RD 2.

* * *

William Norman Walter II

Mr. and Mrs. William N. Walter of Stroudsburg RD 5 announce the birth of son, William Norman Walter II, on Dec. 30 at the General Hospital. He weighed 7 pounds 5 ounces and has two sisters, Karla, 15, and Margie, 11.

Mrs. Walter is the former Pearl Price, daughter of Mr. and Mrs. Perry Price of Allentown. Paternal grandparents are Mr. and Mrs. Charles Walter, Stroudsburg.

AAUW Panel Of Doctors On Program

Two husband-wife teams of doctors will discuss "Medical Practice Today" at an open meeting of the American Assn. of University Women on Monday night at 8 at the Stroud Community House.

The two women, Dr. Charlotte Jordan and Dr. Mary Hunsicker, members of the branch, will be joined by their husbands, Dr. Claus Jordan and Dr. Llewellyn Hunsicker in the wide-ranging discussion.

Dr. Charlotte Jordan will serve as moderator, outlining the changes in medical practice since the Jordans came to Monroe County 28 years ago with other members detailing changes in their specific fields.

Dr. Mary will speak on changes in dermatology and Dr. Claus on changes in the diagnosis and treatment of cancer.

Both of the Doctors Jordan received their MD's, and took their residency and specialization at the University of Pennsylvania.

Dr. Lew Hunsicker also received his MD from the University of Pennsylvania and served his residency at Cooper Hospital in Camden, N. J. He spent two years with the U. S. Army in Japan.

Dr. Mary Hunsicker received her MD from Temple University, specialized in dermatology at the graduate school of the University of Pennsylvania, served as civilian employee with the Army in Japan as a doctor and was in general practice in Haddon Heights, N. J. before they came to the Stroudsburgs seven years ago.

Mrs. Eugene Martin will preside at the business meeting, the first to be held in the Stroud Community House since renovations were completed. Mrs. Frank Sills and Mrs. Nicholas Stowell are co-chairmen of the hospitality committee.

Welfare Gifts Reported By Barrett Aux.

Barrett — The Evans-Blitz American Legion Aux. Unit 922 at their January meeting heard the welfare chairmen report that $239 had been spent for Christmas gifts for veterans of the area and their families.

Letters of thanks were read and a letter from the units adopted boy at Scotland School for his Christmas present. Members were asked to remember him with a birthday card on Jan. 10 to be addressed to William Sandrus, Scotland School for Veterans Children, Scotland, Pa.

There were 15 present for the meeting held at the YMCA. Plans were announced for a public Valentine Card Party to be held at the YMCA on Feb. 9. The post has invited the auxiliary to a combined meeting on Jan. 24 at the home of John Krummel when refreshments will be served by the men. The next auxiliary meeting will be Feb. 5.

Refreshments were served by Mary Garris, Bertha Muir and Lydia Christenson.

Attend
Services
This
Week
at your own
place
of worship

WELCOME WAGON
Phone HA 1-8834

Miss Gloria Walters
(Lawrence Studio)

Coco-Walters Engagement

Mr. and Mrs. Steward Walters of Stroudsburg announce the engagement of their daughter, Gloria, to Carmen Coco, son of Mrs. Rose Coco and the late Anthony Coco.

Miss Walters is a 1961 graduate of Stroud Union High School and is employed by Haynes Motors, Inc. Mr. Coco, a 1960 graduate of Stroud Union, is employed by A. B. Wyckoff's.

No date has been set for the wedding.

To make carving easy, you can have a leg of lamb boned before roasting.

Analomink PTA Tues.

Analomink — The Parent-Teachers Assn. of the Bushkill School will meet Tuesday night at 8 at the school when Charles Jones, executive secretary of the Children's Aid Society of Monroe County will speak on "Family in Focus." He will also show a 25-minute slide study.

The attendance banner will be awarded and refreshments will be served.

Water Gap Aux.

Delaware Water Gap — The Women's Aux. of the Delaware Water Gap Presbyterian Church will meet Tuesday night at the home of Mrs. Francis Drake not as previously announced.

The Wyckoff Shopper
"the friendly store"
A.B. Wyckoff
STROUDSBURG, PA.

Let's make music! . . . and let's make it with the newly published FRED WARING SONG BOOK that arrived on my desk Thursday afternoon with Mr. Music himself sketched upon the multi-striped cover as he might appear if he were standing before you to conduct your solo or group singing.

Arthur Widmer, manager of advertising, was the first to bounce into my office with a request to "look it over and mention it on the air and in your column, will you?" A few minutes later, Peter Wyckoff also stopped in the doorway to say, "That's a most unusual song book, Madalyn—everyone should have one, and you might tell the world so." Pete is correct . . . everyone should have one, and I'm sure many thousands of people who have 1.50 in their pockets will hurry into our stationery and music departments and stores across the country to make a purchase. As a result, the air will be filled with music . . . or, as in my particular case, what passes for music!

IF I were at home at the moment, I'd be bellowing happily at the top of my lungs . . . but, since this is an office, I am humming under my breath to the merry accompaniment of the clang and ring of my typewriter. Already I have worked my way through The Battle Hymn of the Republic and God Bless America, The Star Spangled Banner and Taps, and am about to begin This Is My Country, which I don't know very well and should skip in favor of The Cassions Song.

When I tire of patriotic tunes I can switch to such delightful folk songs as Cindy . . . When The Saints Go Marching Home . . . She'll Be Comin' Around the Mountain . . . On Top of Old Smoky, or a dozen others. I can sing Songs from Other Lands: such as Ah, Marie . . . Der Musikanter . . . La Cucaracha . . . Vive L'Amour . . . or Hymns: Prayer of Thanksgiving . . . God of Our Fathers . . . Now the Day is Over . . . For the Beauty of the Earth, etc. . . . Christmas Songs—a choice of twelve, one for each of The Twelve Days of Christmas, no doubt. The book contains Gang Songs too—Clementine . . . I've Been Working on the Railroad . . . Underneath the Bamboo Tree . . . The Happy Wanderer . . . a wide variety of others . . . and Popular Songs of Yesterday (and the day before) including Slumber On, My Little Gypsy Sweetheart . . . Meet Me In St. Louis . . . Toyland . . . On the Banks of the Wabash, and numerous other songs, popularized by operetta and motion picture, that are not too frequently included in song books, along with dozens that always are.

From my viewpoint as an ardent "joiner" in community sings at clubs, theatre or wherever, it is Mr. Waring's choice of songs that makes this book outstanding. Too many songbooks include the same old time-worn relics that everyone can sing without a song book, and not any of those lesser known favorites that everyone recognizes but hasn't the opportunity to try in his own gravel-tones.

The book has been compiled and arranged by Hawley Ades, who has been associated with Mr. Waring since 1937 and is regarded as one of America's most skilled arrangers of vocal music. Shawnee Press is the publisher, but, look as I might, I couldn't find the name of the illustrator. However, I consider the art work illustrating each song to be one of the book's most charming features. Another unusual feature sure to be widely appreciated by the musician is that some of the songs are set for unison singing with piano accompaniment; many are harmonized for 4-part mixed chorus, and a number also provide for part-singing by male or treble voices.

All by myself I can enjoy this song book . . . and will. But I also hope a certain club I know invests in enough copies for its membership. EVERY club should! After all, who needs a dog-eared book that was published about the time Grandfather's Clock was considered rock 'n roll!

Now 2
Wash-Easy
Coin-o-mats
- Your Whole Week's Wash Done in less than an hour.
- Shop While You Wash
- 9 lbs. Wash 25c Dryed 10c

In East Stroudsburg
3 Crystal Street
FREE PARKING

In Stroudsburg
Rear 553 Main Street

EXTRA LARGE DRYERS
ONLY SOFT WATER USED
OPEN 24 HOURS A DAY

For Man Told To Go Home, Cullen Stayed Here Long Time

By DON ALLEN
Daily Record Reporter

FOR A man who was told the first night he was in the Poconos, "Go home, you don't belong here," Thomas Vance Cullen has stuck around a long time.

The year was 1930 and Cullen had just completed his first night—and almost his last—as leader of the orchestra at Oak Grove House.

Looking back on it, Cullen believes the advice—given him by T. E. Bridger who still owns Oak Grove and Glenwood—was the best he ever received.

"I was playing for myself, not what the people wanted to hear," Cullen says today. He persuaded Bridger to give him one more chance and, after a weekend of soul searching, Cullen remained at one or the other of the resorts for nine Summers.

The 51-year-old Cullen, who now owns and operates the Top O' The Fox on Foxtown Hill, decided within a few weeks of his arrival in the Poconos that this was where he wanted to make his home.

Never Dreamed Of Future

Ironically enough, at that time he had no idea of being a professional musician and certainly never dreamed that, as a member of Fred Waring's Pennsylvanians, he would appear before such distinguished personalities as President Dwight D. Eisenhower, Queen Elizabeth and Nikita Khrushchev.

"I wanted to be a state cop," Cullen, recalls. And, in 1933, he enlisted in the State Police. He lasted five months—the time it took to put him through the State Police Academy at Hershey.

"It was too tough," Cullen remembers. "I made up my mind in fingerprint class that I was going to be a musician."

Actually, the decision shouldn't have been too difficult. Cullen had been working as a musician since he was 14 and played the violin for silent motion pictures on the stage of the Grove Theater in Willow Grove.

Cullen was born in Philadelphia, Jan. 24, 1910, one of 16 children of John and Frances Cullen. His education was limited to seven grades in the Philadelphia public schools and two years of instruction on the violin.

Plays 22 Instruments

He was working as a sheet metal worker when he got his right hand tangled in a saw, cutting three fingers so severely he had to lay off work for nine months.

A week before the accident, he had purchased a saxophone and he began to pick up jobs in night clubs. He was 18 at the time.

Cullen taught himself to play the saxophone, clarinet, trombone and bass viol, among others. He can play—or play at, as he would put it—a total of 22 instruments.

After his nine Summers at Oak Grove and Glenwood, Cullen moved to the Rock View Hotel, a resort at Port Jervis, N.Y., in 1940 and the following year became the orchestra leader at Waring's Shawnee Inn and Country Club.

The year 1943 found him assigned to a military police unit at Battle Creek, Mich. He later transferred to the medical corps at Valley Forge General Hospital where he claims he set a record by giving 1,043 enemas—"and I've got a certificate to prove it," he adds.

Discharged in October, 1944, he returned to Shawnee in the Summer of 1945. He led the orchestra there until 1959.

In 1956, in addition to being director of music for Shawnee, Cullen was named manager of the country club, a post he held until he resigned on Jan. 1 of last year.

He and his wife, Dolores, also operated Binnie-kill, also at Shawnee, from 1947 through 1956 when Waring bought the resort.

Cullen joined the Pennsylvanians in 1953 and toured with them through 1959.

"Waring's A Master"

Of the Winter tours, he says they were "very monotonous—cards and getting stuck in snowstorms."

But, he hastens to add, "It was always a thrill getting on the stage. Waring's a master."

Cullen's distinguished career in music, including jam sessions with such well-known names as Sammy Kaye and Carmen Cavallero, to say nothing of Jackie Gleason, nearly stopped before it began.

He recalls the dark day on the stage of the Grove Theater when, during intermission, he was playing a violin solo, complete with spotlight.

Suddenly, the spring holding the strings of the instrument snapped and there stood Cullen, all lit up and no place to go. "I sat down and cried," he recalls.

Cullen and his wife, whom he married in 1947, live at Shawnee with their children, Vance, 12, and Lili Martin, five. Cullen also has a daughter, Caroline, 19, by his first wife, who lives with them. His first wife died in 1946.

Lili Martin, incidentally, was born on the birthday of Cullen's mother-in-law and is named after her.

A SWINGING MAN — Tommy Cullen, accompanied by friends, hits a high note in one of the numerous night clubs in which he played during his musical career. The drummer is Odie Wharton and the bass player (behind Cullen) is Lenny DeFranco.

Monroe County's Finest Citizens

Hope for the future lies in Monroe County's schools. The Daily Record is publishing pictures of our finest, the children in our schools. Every day a new room of school children will be published. Save the series and enjoy them many times in future years.

EAST STROUDSBURG'S J. M. Hill Elementary School, Grade Five, Section Three — Front row, left to right, Mary Hilliard, Gary Jacobs, Steven Sebring, Gershum VanWhy, Donna Deiter, Joann Cousin, Larry Miller, Barry Boushell. Second row same order, Daniel Hulse, Samuel Hardy, Donald Stone, Larry Lotz, Rose Lee, Debbie Kanych, David Gurka, Lea Dean. Third row, same order, Debbie Shepps, Mrs. Leila B. Shafer, (teacher), Victoria Pennington. (Staff Photo by MacLeod)

Salvation Army Mid-Winter Music Institute Here

THE Northeast Pennsylvania Division of The Salvation Army has opened mid-Winter Music Institute at Pinebrook Camp.

Seventy young people from Corps throughout the Division active in the Senior Songster and band groups are participating.

Brigadier Richard Holtz, Territorial Music Secretary and leader of the Staff Band will be the guest for the weekend along with Colonel and Mrs. William Bearchell, Divisional Commanders from Scranton, and Major and Mrs. William Harvey and Captain and Mrs. William Carlson from the Divisional staff.

The schedule calls for devotions, chorus and band rehearsals and winter sports, as well as swimming in the new indoor pool.

Attending from the local Corps will be Lieutenant Benjamin Stoudt, Catherine, Shirley, Lucy, Eleanor and Robert Counterman, Edward Rinehimer Jr.; Chester Bogart Jr.; Nancy and Gary Baker; Edith Mosier, Daniel Featherman and Sandra Heller.

Many of the Young people from throughout the Division who attended Music Camp at the Army's summer camp at Forks, Pa. will be attending the mid-winter musicians reunion.

Brigadier Holts is responsible for all the Salvation Army music, both vocal and band for the thirteen Eastern States. He will be joined by his family of three sons and daughters, all accomplished musicians.

Lancaster Cattle

LANCASTER (AP) — USDA — Weekly review: Cattle 2,900; choice slaughter steers 26.00-27.00, good to low choice 24.00-26.00, good and choice feeder steers 23.00-26.00, medium and good 21.00-23.50, good and choice stock steers 24.00-26.50. Calves 650; good and choice vealers 32.00-37.00, choice and prime 37.00-42.00, standard and low good 27.00-32.00. Hogs 1,225; barrows and gilts 18.50-19.50. Sheep 125; good and choice slaughter lambs 15.50-18.50, choice and prime 18.50-20.00, few lots choice hothouse spring slaughter lambs 29.00-31.00.

Staudt's Highland Park Restaurant
— Saturday Special —
Choice Steak $2.25
— Sunday Special —
Choice Roast Beef 1.45
U.S. 611—Opp. Mt. Poc. Airport

Treasury Balance

WASHINGTON (AP) — The cash position of the Treasury Jan. 2:

Balance	$6,418,905,763.06
Deposits	$44,370,594,790.76
Withdrawals	$53,536,816,169.41
x-Total debt	$196,494,388,790.78
Gold assets	$16,889,041,439.37
x-Total debt	$296,494,388,790.78

debt not subject to statutory limit.

Ships For Fleet

JERUSALEM, Israeli Sector (AP)—Israel spent a record $40 million for 17 new ships last year, the government reports. The nation's passenger and merchant fleet now totals 520,000 tons.

No Toll Charge To Call Us
from Mount Pocono, Cresco, Canadensis and Brushkill areas!
HA 1-3000
The Daily Record

Sleep falls gently as a veil...
no twitching-no tossing when you take . . .
SLEEPING tablets DeFree
And they're safe . . . not habit-forming. No narcotics. No druggy hangover. You wake fresh as a daisy!
20 Tablets $1.19
40 for $1.98
KRESGE DRUG STORE
"the Prescription Store"
17 Crys'al St., East Stroudsburg
HA 1-0710
WE DELIVER
Parke Unangst, owner

IN NEW YORK
ALBERT PICK
invites you TO THE
BELMONT PLAZA
Lexington at 49th Street near everything in Manhattan
800 rooms from $8.50
New from lobby to penthouse
Air-conditioned rooms
No charge for children under 12
Television in all rooms
E. A. Leach, gen. mgr.
PLaza 5-1200
FREE TELETYPE RESERVATIONS
AT ANY ALBERT PICK HOTEL OR MOTEL

Pocono Summit

Mrs. C. P. Miller

MRS. ALBERT Ingetti, entertained at home, in honor of her mother, Mrs. John DeSanto, who will return to Florida this week. High scores in cards were held by Mrs. Glen Newhart Sr., and Mrs. Michael Hamorski. Others present were: Mesdames John Fedin, Joseph Kachmer, Edward Bobby, Arthur Gray and George Shimko.

Revenue Source

SOFIA, Bulgaria (AP) — Communist Bulgaria says nearly 90 per cent of its expenditures this year will be financed by revenues from state-owned enterprises, the official news agency BTA reports. The announced 1962 budget totals 37.7 billion leva — official $3.5 billion.

Starts Jan. 8 in The New York Times

What's ahead for business in the U.S. and abroad?

On Jan. 8, 9 and 10, The New York Times will publish its annual reviews of business conditions and trends in the United States...in Europe, Canada and Latin America...and elsewhere around the world. These three authoritative special issues will sharpen your understanding of what happened in 1961, what lies ahead in the New Year. Reserve copies now with your newsdealer.

Youth Choir Festivals Scheduled

NEWFOUNDLAND—The Annual Youth Choir Festivals of Music, sponsored by the Youth Fellowships of Scranton District, will be held on February 15 at Honesdale and on February 25 at Scranton.

Rehearsals for the festivals begin at 2:45 p.m. on January 7 at Carbondale Methodist Church. Members of the Greentown-Newfoundland-South Sterling, Sterling, and Hollisterville Youth Fellowships, 15 years of age and older are invited to participate.

Rehearsals are held each Sunday until February 15 at the same hour under the direction of Mrs. George Akers, of Honesdale. Mrs. Akers succeeds the Rev. Robert Lukens as Director this year.

Big Population

BELGRADE, Yugoslavia (AP) —The government estimates this Communist country entered the new year with a population of 18,725,000.

Newf'ndland

Mrs. Peggy Bancroft
Phone Nfld. OR 6-3509

MRS. Loretta M. (Augenstein) Cross, of Newark, N. J., who died this week after a long illness, was one of the three remaining graduates of the first graduating class of Greene-Dreher School in Newfoundland, Class of 1903. She was also a graduate of East Stroudsburg Normal School, and taught in Pike County before going to West New York, N. J., to teach.

Mr. and Mrs. Lawrence Grimm, Newfoundland, entertained at a holiday dinner Mr. and Mrs. Bruce Banks and children, Debra, Kevin and Burton, of Panther; Mr. and Mrs. Ronald Sarfert and daughters, Sheryl and Sharon, of Philadelphia.

Red Telegraph

TOKYO (AP) — Cuba's Fidel Castro regime and Red China can communicate through a direct wireless telegraph service in operation between Shanghai and Havana, Peiping radio says.

Charcoal Hearth
On Rt. 611—3 Mi. N. of Stroudsburg
Phone HA 1-4740
OPEN 12 Noon Daily
Dancing Saturday Nites
Special Attention Given To Parties And Banquets
"Flo" and "Nat" Your Hosts at The Charcoal Hearth
Special Prices On Sunday Dinners

GRAND TONITE & SUNDAY AT 7 & 9
THE FIRST TWIST FILM!
FULL-LENGTH FUN!
IT'S HOT! IT'S HIP! IT'S HERE!
TWIST AROUND THE CLOCK
with CHUBBY CHECKER · DION · VICKI SPENCER · THE MARCELS · CLAY COLE
A FOUR LEAF PRODUCTION · A COLUMBIA PICTURES RELEASE
MATINEE TODAY 2:30—25c TO ALL
"SATELLITE IN THE SKY"
Plus Next Chap.—"Pirates Of The High Seas"

West End Fire Hall
Featuring
Pocono Playboys
Every Saturday Night
Round & Square Dance
Benefit
West End Fire Co.

JAZZ TONITE
Deer Head Inn
Delaware Water Gap

SHERMAN
STROUDSBURG PA HA 1-7520
Now Showing
Tonite At 7 & 9
Sunday at 2:30 — 7:00 & 9:00
20th Century-Fox presents
DEBBIE REYNOLDS
STEVE FORREST · ANDY GRIFFITH · JULIET PROWSE
THELMA RITTER · KER SCOTT
"THE SECOND TIME AROUND"
CinemaScope COLOR by DE LUXE
A JACK CUMMINGS PRODUCTION
DIRECTED BY VINCENT SHERMAN
SCREENPLAY BY OSCAR SAUL and CECIL DAN HANSEN
MATINEE TODAY 2:30—25c TO ALL
"THE DEADLY MANTIS"
Plus Chap. 11—"The Batman & Robin"

DANCING At The V.F.W. Sat. Sun.
Sat.—Music By
"The Paragons"
Sun.—Music By
Hawaiian Beachcombers
Sat. 11-2 Sun. 9-12

MONROE SECURITY BANK AND TRUST COMPANY
"The Friendly Bank"

WITH OFFICES AT

STROUDSBURG EAST STROUDSBURG BRODHEADSVILLE MOUNTAINHOME

STATEMENT OF CONDITION AS OF DECEMBER 31, 1961

COMMERCIAL DEPARTMENT

RESOURCES	12-31-61	COMPARATIVE 12-31-60
Cash and due from Banks	$1,733,276.68	$1,222,804.66
U. S. Government Securities	8,554,128.07	7,899,817.39
Municipal Securities	956,353.64	982,144.50
Other Securities	32,442.50	132,551.88
Loans and Discounts	10,317,426.49	9,799,578.16
Banking Houses and Furniture & Fixtures	360,312.10	395,513.71
Miscellaneous Assets	5,265.18	11,604.22
	$21,959,204.66	$20,444,014.52

LIABILITIES		
Capital Stock	610,000.00	610,000.00
Surplus	850,000.00	830,000.00
Undivided Profits and Reserves	845,541.61	738,702.24
Deposits	19,653,663.05	18,265,312.28
	$21,959,204.66	$20,444,014.52

TRUST DEPARTMENT
Not included in above figures

Accounts of Estates and Individuals	$5,248,946.91	$4,064,876.79
Active Corporate Trusts	7,936,200.00	7,941,568.65
	$13,185,146.91	$12,006,445.44

Member of the Federal Deposit Insurance Corporation

Catty Hands Mounties 74-48 Loss

Will Take Assistants

LSU Frees Dietzel To Coach Army

BATON ROUGE, La. (AP) — Coach Paul Dietzel, Louisiana State's "golden boy' who said he'd never leave for another coaching post, got his release Friday to accept Army's glamorous top football job.

The 37-year-old Dietzel, whose Tigers roared to pinnacles of success for the past few seasons, had been the center of a smouldering sports controversy for a week.

It ended Friday when the LSU Board of Supervisors unanimously voted to let Dietzel out of a five-year $18,500 contract. It had four years to go.

Earlier, the board, in a four-hour closed session, defeated 8-5 a move to reject Dietzel's application for a release. Some quarters in Louisiana felt the board should hold him to his contract.

Dietzel told an alumni banquet a few months ago:

Never Leave

"I love LSU, and Ill never leave for another coaching job.'

LSU signed Dietzel seven years ago when he was an assistant coach at Army.

At West Point, Col. Emroy S. Adams, Army athletic director, said he was "elated" at the news.

Adams said he expected Dietzel to come to West Point Saturday or Sunday.

Army, which fired Coach Dale Hall after the 1961 season, told Dietzel he'd have to get his walking papers from LSU before it took him on.

National Champs

Dietzel's Bayou Bengals copped the national championship in 1958 and won the 1962 Orange Bowl game after a 9-1 season.

Athletic Director Jim Corbett said finding a replacement for Dietzel might take some time.

Dietzel, who gave the name "Chinese Bandits — his defensive squad—to football, took the Tigers to three bowls—the Sugar in 1959 and 1960, and the Orange in 1962. His over-all record was 46-24-3.

He coached at Army under Col. Earl (Red) Blaik three years.

"In my heart," Dietzel told a news conference, "I think it (the move) was the only decision I could make.

"You can't be at West Point and not have something rub off on you. Deep in my heart, I have always wanted to be head coach at West Point. Army has a special place on the American scene as far as I am concerned."

Dietzel said he and four assistants will go to West Point Sunday to negotiate and sign a contract.

Bob Del Grosso

Pius Tackle Named For Grid Honor

THE scholar athletes of Wilson, Pius X of Roseto and Coplay High Schools were announced Friday by the Lehigh Valley Chapter of the National Football Foundation which will honor 23 boys at its second annual awards banquet. The affair will be held January 15 in Hotel Easton.

The chapter will climax its banquet by disclosing the top boy who will be selected for the first time by a committee of educators not affiliated with the chapter.

Wilson's nominee is Robert Adams, 610 S. 22nd St. He played end and scored 36 points last season. Co-captain of the football team, he also is one the basketball and baseball teams. He has been president of his class and Hi-Y Club and is a member of the student council.

On State Team

Robert Del Grosso, 30 Pen Argyl St., Pen Argyl, is the nominee of Pius X. He is 6 foot, 240 pound tackle and was a bulwark on the line both as a blocker on offense and as signal caller on defense. He was selected on the 1960 all-state team picked by WVPO.

Walter Samuel Needham has been designated as Coplay's scholar athlete. A 5-11, 190 tackle, Needham climaxed a four-year football career. He is manager of the basketball team and has participated in the school's gym exhibition.

McCormack Keeps Title

FRANKFURT, Germany (AP)—John McCormack of Scotland successfully defended his European middleweight title Friday night by outpointing Heini Freytag of Germany in a 15-round bout.

The referee's score was not disclosed. The Associated Press gave McCormack eight rounds, Freytag four and called three rounds even.

Placed On Waivers

TORONTO (AP) — Defenseman Larry Hillman has been placed on waivers by the Toronto Maple Leafs, the National Hockey League team said Friday.

Bowling Schedule

Industrial Bowling League
HARMON'S RECREATION
Saturday, January 6, 1:00 p.m.

Alleys 1 and 2 — Kitty's Tavern vs. Stbg. Garage.

Alleys 3 and 4 — Cinder Inn vs. Dunn's Tavern.

Alleys 5 and 6—Line Material vs. Hughes Printing.

The Daily Record Classic League Bowling Schedule
January 6, 1962

Rhineland Inn vs. Hobby House, at American Legion.

Twin City Television vs. Lake House, at Colonial Lanes.

George N. Kemp Post No. 346 vs. Barrett Bowling Center at Barrett.

Patterson-Kelley Co. vs. Half Moon Tavern at Harmon's Recreation.

Video Grid Season Still In Full Tilt

By WILL GRIMSLEY
Associated Press Sports Writer

Football dies hard. Five more games are scheduled this weekend, involving top professionals and aspiring young pros-to-be, and even the season isn't fully spent.

Still to come is the National Football League's Pro Bowl game between Eastern and Western all-stars in Los Angeles Jan. 14.

Two games are scheduled Saturday and three Sunday, four of them on national television networks.

The program:

SATURDAY

National Football League Runner-up Bowl at Miami, Fla. (Philadelphia Eagles vs. Detroit Lions) (CBS-TV, 2 p.m. EST).

Senior Bowl at Mobile, Ala. (NBC-TV, 3 p.m. EST).

SUNDAY

American Football League All-Star game at San Diego, Calif. (ABC-TV, 3:30 p.m. EST).

U.S. Bowl at Washington, D.C. (NBC-TV, 2 p.m. EST).

Hula Bowl at Honolulu, 7 p.m. EST (no TV).

Saturday's NFL battle in Miami's Orange Bowl matches the runners-up of the Eastern and Western divisions, with the East's Philadelphia Eagles slightly favored over the Detroit Lions.

The Eagles won a regular season meeting between the two teams, 27-24, on a late field goal by Bobby Walston.

Young Pros

The Senior Bowl at Mobile brings together outstanding collegians ready to launch pro careers. The South's team will have such outstanding backs as Mike Cotten of Texas, Ronnie Bull of Baylor and Earl Gros of Louisiana State The North will encounter with a striking force which includes Ed Wilson of Arizona, Tom Larscheid of Utah State and Steve Semmes of Rutgers.

The American Football League's All-Star game at San Diego promises to be almost a reproduction of the recent championship game in which Houston whipped San Diego. Players of these two division winners dominate the squads. Jack Kemp of San Diego and Cotton Davidson of Dallas will lead the AFL Westerners while George Blanda of Houston and Al Dorow of New York will quarterback the East.

The U.S. Bowl in Washington features draft choices of the NFL (East vs. West) in the new D.C. Stadium. Both squads are loaded with potential pros.

Many of the top draft choices, however, will be thousands of miles away, playing in the Hula Bowl—well out of TV range.

Cowboys Sign End

DALLAS (AP) — The Dallas Cowboys of the National Football League announced Friday the signing of end Dave Edwards of Auburn and defensive back Elbert Harris of Southeastern Louisiana.

Marty Baldwin

Baldwin Quits Grid Coach Clinic Post

MARTY Baldwin of Stroudsburg, has resigned as national director of the Coach of the Year Football Clinics.

Baldwin, who is the general manager of Olympic Reconditioning in East Stroudsburg, says that the amount of travel involved in running the clinics, forced him to quit.

"It would be necessary for me to travel on nine consecutive weekends as far West as California, North to Michigan and South to Texas and Alabama as well as several in between cities," says Baldwin.

When the American Football Coaches Assn. decided to run the clinics last year, it picked Baldwin to manage the complete set-up. Baldwin selected assistants to run each clinic.

Last year's clinics drew some 5,500 high school and college coaches and this year more than 7,000 coaches are expected.

Clinic Sites

This year's clinics will be held in Birmingham, Grand Rapids, Santa Monica, Dallas, Houston, Springfield, Mass., Harrisburg, St. Louis and Raleigh.

Baldwin's successor will be named Sunday. It appears that George "Lefty" James, former Cornell University football coach will get the job. James is a past president of the coaches association.

Baldwin has been the director of the Eastern Pennsylvania Coaches Clinic, held at East Stroudsburg State College for almost 20 years.

Ski Report

AP — Pennsylvania Ski Conditions Jan. 5:

Big Boulder—4-6 inch machine made snow on 4-8 inch base; good-excellent.

Buck Hill — 5 inch powder packed on 9 inch base; lift running; snow machines operating; good.

Denton Hill, Camp Soles — No report.

Elk Mountain—3-8 inch base; granular surface; temperature 8 and overcast; fair-good.

Hidden Valley—Zero to 10 base; temperature 22, overcast; tows operating; fair.

Laurel Mountain — 4-20 inch granular snow; temperature 30, overcast; fair-good.

Seven Springs—2-12 inch base, 2-5 inch packed powder; temperature 33; fair-good.

Ice Racing Starts 6th Naomi Year

ICE Racing Enterprises opens its sixth year of sports car racing on frozen Lake Naomi Sunday at noon.

IRE executive director Skip Miller of Pocono Pines, says there will be six heats and a feature race on the opening card.

Miller expects some 80 cars, with 40 drivers already registered. Included in the field will be an Ohio driver and two women pilots, Alvina Ostrowski of Belleville, N.J. and Dotty Matons of Plainfield, N.J.

Local drivers entered are Gary Smith of Cresco and Alex Coles of Shawnee. Coles won several events last season.

Class Heats

The heats will be run by four classes, with front wheel drive cars in a special bracket. In the past, front wheel cars have dominated the races.

On Sunday, Jan. 13 the Four-Hour Deep Freeze Little LeMans, the top event of the season, will be held. There will be another four-hour race on Jan. 28.

The Naomi track is two and half miles long, varying in width from fifty feet to a quarter mile. It contains a one mile straight, two 90 degree turns, a fast chicane and a sweeping 180 degree turn.

Several cars have been clocked at better than 100 mph with the average speed from 60 to 85 mph.

Miller Scores 26 In League Contest

DEFENDING champion Catasauqua, sparked by Larry Miller's 28 points, rolled to an easy 74-48 victory over Stroud Union in Stroudsburg last night.

It was the opening Lehigh Valley League game for both teams and gives Catty a 6-4 overall mark. Stroud Union has won two of its six games, beating Pleasant Valley and East Stroudsburg.

Miller, a sophomore, bagged 12 field goals and added four of seven free throws. In ten games, Miller has averaged 26 points.

Dennis Fehnel was the only other Rough Rider to collect more than 10 points. Fehnel had five field goals a one foul shot for 11 points.

Catty coach Bob Mushrush used 12 players in the game, with eight of them hitting the scoring column.

Loney High

Warren Loney was the top Mountaineer scorer. Loney, a senior, had 18 points on eight field goals and bagged two for two from the free throw line.

Dave Pierson was next in line in Mountie scoring with nine points, followed by Ed Nevil with eight, Glenn Bisbing, seven, Danny Hill four and Henry Ray, two.

The Mounties had 20 field goals and made good on eight of 13 foul shots. Catasauqua had 32 field goals and 10 of 20 free tosses.

Catasauqua whipped in 26 points in the opening period, scoring mostly on fast breaks, as Miller controlled the backboards. The Riders added 19 points in the second period.

Stroud Union bagged 10 points in each of the first three periods but broke the strong with 18 points in the last frame. But by the time the fourth period rolled around, Catty had the game tucked away.

Catasauqua won the junior varsity game, 53-27.

CATASAUQUA

	F.G.	F.	T.
Murtaugh	3	0	6
Van Horn	0	0	0
Fehnel	5	1	11
O' Hawk	0	0	0
Miller	12	4	28
Hoosier	0	0	0
Becker	4	0	8
Fritz	3	2	8
Hilt	1	1	3
Fritzinger	4	1	9
Zirinsky	0	1	1
Bender	0	0	0
Totals	32	10	74

STROUD UNION

	F.G.	F.	T.
Loney	8	2	18
Nevil	3	2	8
Pierson	4	1	9
Bisbing	3	1	7
Ray	0	2	2
Hill	2	0	4
Totals	20	8	48

Score by quarters:

Catasauqua	26	19	12	17—74
Stroud Union	10	10	10	18—48

Officials: Kimock, Capobianco.

JV — Catasauqua 53, Stroud Union 27.

Green Knights Dump Bangor Slaters 44-27

BANGOR — Pen Argyl High School overcame a first period Bangor lead Friday to hand the Slaters a 44-27 Lehigh-Northampton League defeat.

It was the foutrh loss in six starts for Bangor, while Pen Argyl has a 4-4 mark.

A 16-point second period put Pen Argyl well in front, although the Green Knights topped the double figure mark in only one other period, the fourth.

Bangor had 10 points in the first frame but it was the last time the Slaters made double figures. The losers had 14 points in the first half and 13 in the last. In the deciding second period, Bangor scored only four points.

Short Lead

Bangor led 10-7 after one period but by halftime, Pen Argyl was in front 23-14.

Jeff Rader was the top scorer in the game, collecting 12 of Pen Argyl's points. Roger Snyder had 11 points for the winners and sophomore Dave Turtzo bagged 10.

Only four Bangor players managed to score. Dick Snyder was high with four field goals and eight points, John Heard and Frank Holland added seven points each and Ron Bet closed out the scoring with five points.

Bangor was held to 11 field goals, while Pen Argyl had 19. The winners connected on six of 11 field goals and Bangor made good on five of 12 foul shots.

Bangor won the junior varsity game, 46-42.

BANGOR

	F.G.	F.	T.
Snyder	4	0	8
Blake	0	0	0
Bet	1	3	5
Heard	3	1	7
Holland	3	1	7
Heller	0	0	0
Moyer	0	0	0
Jones	0	0	0
Totals	11	5	27

PEN ARGYL

	F.G.	F.	T.
Uliana	2	0	4
Snyder	5	1	11
Engler	1	2	4
Rader	5	2	12
Turtzo	5	0	10
Gum	1	1	3
Totals	19	6	44

Score by quarters:

Pen Argyl	7	16	9	12—44
Bangor	10	4	6	7—27

Fouls committed by Bangor 10, by Pen Argyl 10.

Fouls made by Bangor 5 out of 12.

Fouls made by Pen Argyl 6 out of 11.

Officials: Hospidor, Hartzell.

JV — Bangor 46, Pen Argyl 42.

Purple Aces Best Small Court Squad

By THE ASSOCIATED PRESS

Evansville, a small school that plays basketball's big boys on about even terms, was named No. 1 Friday in the season's first Associated Press small-college basketball poll.

The AP panel of seven regional selectors put Evansville on top although the Purple Aces won only six games and lost three through last Wednesday. The defeats all were at the hands of major colleges — Purdue in a regular season game and Yale and Pittsburgh in the Evansville Holiday Tournament.

Evansville drew three of the seven first place votes and 62 points on a basis of 10 for a first place vote, 9 for second, etc. Tennessee State, with a 7-1 record, placed second with 48 points.

The top 10, with won-lost records through games of Wednesday, Jan. 3, in parentheses:

Evansville, Ind. (6-3)	63
Tennessee State (7-1)	48
Grambling, La. (12-2)	44
Prairie View (Tex.) (8-1)	43
Wittenberg (6-2)	30
Georgetown, Ky. (10-2)	29
Southern Illinois (7-2)	27
Hofstra (8-1)	21
Westminster, Pa. (8-0)	17
Mount St. Mary's (6-2)	16

Sports Slate

SATURDAY
Basketball
Mansfield at ESSC*
Wrestling
Millersville at ESSC* — 1:30
Swimming
Millersville at ESSC* — 2:00
*—Denotes League Game

Goalby Leads Coast Golf With 7-Under

LOS ANGELES (AP) — Bob Goalby knocked seven strokes off par Friday for a first-round 64 in the $45,000 Los Angeles Open Golf Tournament for the second straight year.

The 30-year-old onetime all-around athlete at the University of Illinois tourned the Rancho Municipal Golf Club course in 33-31—64, one stroke shy of the tournament and course record.

The score placed him three strokes in front of his nearest competitors in the winter classic —Doug Sanders, Phil Rodgers, Tommy Jacobs and Bob Keller.

Favorites Trail

Well back at 73 were the two pretournament favorites, Gary Player of South Africa and Arnold Palmer.

And even farther back in his first crack at professional tournament play was the newly turned pro and 1961 National Amateur champion, Jack Nicklaus of Columbus, Ohio. The 21-year-old Nicklaus scored 38-36—74.

Four strokes back of Goalby, who won the $7,500 first prize on this same course last year, were five pros — Lionel Hebert, Fred Hawkins, Bud Holscher, Jack McGowan and Frank Wharton.

U.S. Open champion Gene Littler, Bob Rosburg, Stan Leonard and Julius Boros were in the 69 bracket.

Law's Shoulder Gets Second OK

COLUMBUS, Ohio (AP) — A Columbus orthopedic surgeon has told Pittsburgh pitcher Vernon Law he will be able to play baseball this season.

Dr. Judson Wilson confirmed the findings of two Pittsburgh specialists. He told the Pirates' ace right-hander the injured shoulder, which put him on the disabled list last July, will be as strong as ever after some prespring training exercises.

Crowe Vs. Speedway

CROWE Insurance, in third place in the Delaware Valley Bowling League, faces Nazareth Speedway at Colonial Lanes at 8 tonight. Ted Hoffman, Russ Bergman, Okay Stuckey, Tom Sommers and Jake Nittel will roll for Crowe.

COURT WARRIORS — This is the East Stroudsburg State College basketball team that faces powerful Mansfield tonight at Normal Hill. From the left — Bob Sweeney, Charlie Chronister, John Polonchak, Russ Hopewell, Burt Reese, Sonny Giumento, Will Peifley, coach Mort Hochheiser, Tom Gross, Scott Weaver, Jack Jones, Gary Vanderburg, John Murphy, Paul Grube, John Ferguson. (Staff Photo by Prins)

Wrestling, Swimming Too

Warriors Meet Mansfield Tonight In Highlight Of Sports Spectacular

EAST Stroudsburg State College stages its first athletic triple-header of the winter sports season today.

The Warriors face Millersville in wrestling and swimming in the afternoon and in the evening take on Mansfield in basketball. The wrestling starts at 1:30, with swimming at 2 and basketball at 8 p. m. It will actually be a four-star attraction with a junior varsity basketball game at 6:30.

Mansfield, which is unbeaten in five starts, is ninth in the nation in small college offense, averaging 88.6 points a game. The Mountaineers, who won the Pennsylvania State College Conference title last year, are led by senior Dick DiBiaso, who is averaging 21 points a game.

East Stroudsburg's top scorer is Russ Hopewell, who is hitting an average of 23.4 a game. Hopewell, a senior, is ranked 42nd in the nation in scoring. Hopewell is second on the club in rebounds with 27. Will Peifley is the leading Warrior rebounder, snagging 34. Stroudsburg's Tom Gross is in third position. Gross has hauled in 27.

Three In Row

East Stroudsburg has a 3-2 mark, winning its last three in a row, after losing to Scranton and Philadelphia Textile.

The wrestlers will be taking part in their second meet. The Warriors beat Lincoln 15-12. Millersville had won both of its starts, whipping Lincoln and Howard.

Millersville's top wrestler is Walt Kottenmyer, who won the 177 pound conference crown last year. Freshman Joe Mucka will go against Kottenmyer.

The rest of the Warrior lineup has George Kayal at 123; Tom Gleason at 130; Fred O'Connor at 137; Tom Hoops at 147; John Topher, 157; Dick Bell, 167 and John Skiptunas, heavyweight.

Coach Frank Grimm's swimmers will be opening their season today. The tankers posted an 8-1 mark last year, losing only to West Chester.

The squad is strong in almost every event. Included in the returning letter winners are Dennis Pistoll, who holds the 50-yard freestyle school record, diver John Jacobi, co-captains Lee Gilette and Joe Warne, Steve Roethke and Gary Ballet. Other veterans are John Becker in the breaststroke and Bob Fraim, a butterfly performer.

Musial Indicates 1962 Will Be Final Playing Season

By ALLAN MERRITT

ST. LOUIS (AP)Stan Musial, the bane of National League pitchers for two decades, all but made it official Friday in announcing during his contract signing that he intends to retire as a player at the end of the 1962 season.

"A fellow just can't go on forever," said the 41-year-old outfielder, seven-time league batting champion whose entire major league career has been with the St. Louis Cardinals.

Still trim and feeling strong, Musial said there is one mark he doesn't want to add to the 37 National League and 13 major league records he already holds.

"I don't want to be the oldest player who ever played," he said.

Musial and his bosses—President August A. Busch Jr. and General Manager Bing Devine—indicated he will remain with the club in some capacity in 1963. Devine said there will be a job for him although there has been no decision on what it will be.

Musial, who owns a prospering restaurant and has other business interests here, acknowledged he took a pay cut—to an estimated $65,000 or $70,000—in his latest contract. He received an estimated $75,000 last year and made $100,000 annually in 1958-59, tops in the league.

A business man who keeps posted on tax matters as well as batting averages, Musial said: "When you analyze the taxes, it doesn't really amount to much."

Musial wasn't able to single out any factor that led him to decide this probably will be his last season. But he indicated one big reason is that he wants to finish out with a good season—and feels that he can.

Rested frequently in 1961, Musial went to bat officially only 372 times. He drove in 70 runs, batted .288 and hit 15 home runs, 4 triples and 22 doubles.

Weather Stops Court Contests

FREEZING rain forced postponement of five area high school basketball games last night.

Reset for later dates were the East Stroudsburg at Hellertown, Southern Wayne at North Pocono, and Pleasant Valley at Pocono Mountain games.

Also called off were the girls' games between Bangor and Fountainhill and Pen Argyl and Wilson.

Dela. Valley Whips H'dale

HONESDALE — Delaware Valley High School scored a 46-43 Wayne County basketball victory over Honesdale Friday night.

The winners broke away from a changing lead pattern in the final four minutes, to post their fourth league win.

Frank Marinaccio topped the Warrior scoring with six field goals for 12 points. Frank Duffy and Jim Crellin had nine points each.

Tom Seidel of Honesdale was the game's high scorer with 15 points.

HONESDALE

	F.G.	F.	T.
Williams	3	0	6
Smith	4	0	8
Fulkerson	1	2	4
Richner	4	2	10
Seidel	7	1	15
Totals	19	5	43

DELAWARE VALLEY

	F.G.	F.	T.
Marinaccio	6	0	12
Van Etten	1	0	2
Sassman	3	0	6
Duffy	4	1	9
Martin	1	0	2
Muhlhauser	2	2	6
Crellin	2	5	9
Totals	19	8	46

Score by quarters:

Honesdale	11	10	12	10—43
Delaware Valley	13	10	11	12—46

Fouls committed by Honesdale 10, by Delaware Valley 10.

Fouls made by Honesdale 5 out of 11.

Fouls made by Delaware Valley 8 out of 16.

Officials: Morhan, Osborne.

JV: Delaware Valley 53, Honesdale 23.

Hockey Scores

Friday's Hockey
By THE ASSOCIATED PRESS

American League
Rochester 6, Buffalo 2

Eastern League
Greensboro 3, Charlotte 1

"840" Classic Starts Again

THE "840 CLASSIC" bowling tournament resumes on Sunday at 1 p.m. at Colonial.

Bowlers listed for participation in the 11th Men's preliminary are Bill Rusk, 645; Ollie Weber, 639; Russ Bergman, 629; all Stroudsburg, and Patsy Neffue, East Stroudsburg, 627.

Harold Miller, Stroudsburg, also tossed a 627 but lost out in the tie breaking process of comparing scores from pervious weeks bowling. Ladies bowling will be Joyce Schoch, Cresco, 589; Joyce Reisenwitz, Delaware Water Gap, 550; Eileen Stauffer, East Stroudsburg, 549; and Helen Belli, Stroudsburg, 533.

All scores are from the week that ended Sunday, December 17th. "840 Classic" matches are broadcast by WVPO. The men's 11th preliminary will be featured on Sunday, January 7th.

ICE SKATES SHARPENED
Hollow Ground 50c pair
Lim's QUALITY SPORTS SHOP
581 Main St., Stroudsburg
HA 1-3022

Scholastic Results

By THE ASSOCIATED PRESS

Allentown Cen. Cath. 84, Hazleton 67

W. Hazleton 82, Freeland MMI 57

Hazle Twp. 68, Foster Twp. 49

Weatherly 64, Freeland St. Ann's 61

Mt. Carmel 43, Ashland 39

St. Clair 69, Girardville 42

Mahanoy Area 80, Butler Twp. 59

Tremont 65, Pine Grove 56

Tri-Valley 46, Cass Twp. 34

Reading 74, John Harris 37

York 51, Cen. Dauphin 36

Carlisle 57, Hanover 38

W. York 67, Central 50

Spring Grove 46, South Western 33

Kennard-Dale 55, Dallastown 47

Eastern 61, York Suburban 60

Red Lion 60, Susquehannock 48

Danville-Jersey Shore Ppd.

Northwest 57, Fort Fort 31

Berwick 62, Sunbury 48

Bloomsburg 57, Selinsgrove 41

Hatfield 62, Manheim Central 49

Penn Manor 52, Donegal 43

Columbia 48, Ephrata 42

Manheim Twp. 62, Elizabethtown 44

Garden Spot 55, Solanco 48

Warwick 70, Conestoga Valley 51

Swoyersville 71, Dallas 45

Fairview 54, W. Wyoming 47

Plymouth 57, Newport 44

W-B Myers 49, W-B GAR 47

Kingston 91, Hanover 60

Nanticoke 61, W-B Coughlin 42

Edwardsville 69, Pittston 44

Wyoming 63, Plains 42

Exeter 75, W. Pittston 68

Larksville 51, Luzerne 46

W-B West Side Cath. 58, W-B South Cath. 33

Winners For Pin Tourney

MARY FEDIN and Carl Kohl were the individual winners in the recent head pin tournament winners at Harmon's Recreation.

Fedin had a 258 match followed by D. Fellencer, 256; P. Turner, 238 and J. Fritz, 232. The top single was an 84 by M. Bonser.

Kohl's 270 match beat out J. Nittel, 265; W. Straub, 262; D. Miller, 261; O. Weber, 261, Dr. G. Fegley, 260; S. Konawalik, 260; Jim Harmon Jr.; Augie Lockwitch 259; B. Chapman and Harold Storm, 258. The high single was posted by Bill Hay, 96.

Wyoming Coach Still Uncertain

LARAMIE, Wyo. (AP) — Wyoming football Coach Bob Devaney said Friday he had made no definite decision whether he would take the head coaching job at Nebraska.

But Devaney indicated a move would depend on action by the Nebraska Board of Regents at a meeting in Lincoln Saturday.

Devaney returned Thursday night from a trip to the South. He talked with Glenn J. Jacoby, Wyoming athletic director, Friday but said nothing was decided.

Devaney's contract with Wyoming still has four years to run.

Nebraska's new athletic director, William (Tippy) Dye, has said Devaney is one of the candidates for the job.

In five years at Wyoming, Devaney's teams won or shared in four Skyline Conference titles.

See the difference when you heat with Sinclair Oil Heat
Safe·Clean Dependable Automatic
CALL HA 1-5610
Sinclair Heating Oil
C. F. GRACE
N. 2nd St., Stroudsburg

Gala Sports Day
East Stroudsburg State College
GYMNASIUM
Saturday Afternoon—1:30—Wrestling
Millersville State College—Jr. Varsity & Varsity
Saturday Afternoon—2:00—Swimming
Millersville State College
Aftn. Admission—Adults $1.00 Students 50c
Saturday Evening—6:30—Basketball
Fetzer's Trucking vs. Jr. Varsity
Saturday Evening—8:00—Basketball
Mansfield State College vs. Varsity
Eve. Admission—Adults $1.00 Students 50c

Week-end Video

SATURDAY

TWO BOWL GAMES are scheduled for this afternoon. At 1:45 on chs. 2 and 10, sportscasters Van Patrick, Chris Schenkel and Johnny Lujack will describe the clash between the Philadelphia Eagles and the Detroit Lions in the **"National Football League Playoff Bowl."** At 3 on chs. 3 and 4, Lindsey Nelson and Red Grange report on the **"Senior Bowl"** game from Mobile, Ala. Players accept money for this game and turn professional.

Tonight's "Roaring Twenties" episode on chs. 6 and 7 at 7:30 is called "You Can't Fight City Hall," and deals with a political scandal of the era.

On Chs. 2 and 10 from 7:30 to 8:30, Perry Mason is involved with "The Case of the Shapely Shadow." A secretary who believes her boss is being blackmailed comes to Perry Mason with a suitcase full of money. Karl Held, Robert Rockwell, Dorothy Green and Elaine Devry are featured.

On "The Defenders," **Sam Jaffe** (Ben Casey) plays a doctor who is accused of poisoning an elderly woman. E. G. Marshall and Robert Reed star in this series, chs. 2 and 10, 8:30 to 9:30.

At 8:30 on chs. 6 and 7 "Beaver" swipes a club from his dad's golf bag, and it breaks. On the delightful family show "Leave It To Beaver."

On chs. 3 and 4 at 8 the 1952 movie, "What Price Glory?" starring **James Cagney** and **Dan Dailey,** will be presented. **Corinne Calvet** is costarred in this story of two World War I U. S. Marines who are rivals for the affections of a French girl. With Robert Wagner and Marisa Pavan.

Strother Martin is featured on a "Have Gun Will Travel" episode about a scrawny miner who believes he is going to die of natural causes and decides to shoot it out with an enemy. Chs. 2 and 10 at 9:30.

At 10 chs. 2 and 10 the hour long "Gunsmoke" features **Abraham Sofaer,** as guest star.

SUNDAY

Two more Bowl games are scheduled for this afternoon. At 2 on chs. 3 and 4 the 1st Annual **U. S. Bowl** Game is live from Washington D. C. Playing in the game will be outstanding college stars who have been drafted by NFL teams. Players chosen by Eastern Conference teams will oppose those drafted by Western Conference clubs. On chs. 6 and 7 the season premiere of "A. B. C.'s Wide World of Sports," today presents the **AFL All-Star** game from Balboa Stadium, San Diego, California. Commentary by Jim McKay, Jack Buck and George Ratterman.

A team of students from **Villanova University** challenge last week's winners from **Brigham Young University,** on the College Bowl at 5:30, chs. 2 and 10.

At 6, on "The Twentieth Century" films of the seige of Malta will be shown. Story of the incessant bombings and blockade of the island from 1940 to 1942. Eyewitness accounts by: Archbishop of Malta, Michael Gonzi; Mabel Strickland, publisher of The Times of Malta and Col. L. A. Borg, in command of anti-aircraft artillery. Chs. 2 and 10.

On chs. 3 and 4, an interview with **Sen. Everett Dirksen** (R. Ill.) and **Rep. Charles A. Halleck** (R. Ind.) The panel will question them about Republican strategy in the new session of Congress. Live, Ned Brooks moderator.

On tonight's adventure, "Lassie's" new found friend, a raccoon, is killed by a jalopy. When the Martin family is enroute to town on a shopping tour, Lassie sees the driver of the jalopy and leaps from the truck in pursuit. Chs. 2 and 10 at 7.

At 7:30 on "Walt Disney's Wonderful World of Color," Part I of "Hans Brinker or the Silver Skates" will be shown. The program was filmed in Holland and Sweden with an all-Swedish cast. Chs. 3 and 4.

Jan Murray plays himself on "Car 54, Where Are You?" He's a judge of Barbershop Quartet singing and he is confronted at every turn by 53rd Precinct "Whippoorwills" singing "Boom, Boom, Boom." 8:30 chs. 3-4.

At 9 on chs. 2 and 10 host **Ronald Reagan** appears with **Stephen Boyd** and **Everett Sloane** on tonight's G. E. Theatre. "The Wall Between" is the story of a former football hero who is unable to accept the fact that he and his wife have a retarded child.

After hearing **Roberta Peters** sing, **Jack Benny** dreams that he and **Don Wilson** appear with her in an opera. Chs. 2 and 10 at 9:30. "Candid Camera" follows at 10. **Jayne Mansfield** appears in one sequence.

At 10 on chs. 3 and 4 the "Du Pont Show" is more candid than usual. It is a cavalcade of home movies, but the "Hometown" is Hollywood and the amateur photographer is comedian Ken Murray. Plenty of familiar faces will be seen on "Hollywood, My Hometown" but the actors in these private films are world famous stars.

New York Butter

NEW YORK (AP) — USDA — Butter offerings fully adequate to burdensome. Demand steady. Prices unchanged.

Barrett Calendar Of Events

BARRETT — Activities listed will fit in with extra sleep as residents pick up the routine following the holidays and prepare for a new year's business.

Monday — Barrett School Board meets early to enable members to attend the Parent-Teachers meeting following, 7 p.m. Executive board of the PTA meets, 7:30 p.m.; regular meeting, 8 p.m. Toy of the Mountain Church Bowling League, 7 p.m.

Barrett Council of Republican Women are requested to have their husbands drive them to the meeting at the Barrett Branch YMCA, 8 p.m. Barrett Democratic Men's Club meets at the Barrett School, 8 p.m.

The annual Moravian Church Council meeting will be held at the church with a "Kaffeekatch" following, 7:30 p.m. Mrs. K. Sengle will moderate the meeting of the Mountainhome Methodist Church WSCS and present the film, "Talk Back," 8 p.m. Game Party at the Pocono Catholic Missions School, 8 p.m.

Tuesday — "Kinder Dance" and "Tiny Tots" take over the Barrett YMCA, 1:15 and 2 p.m. Pocono Mountain Joint School carries the basketball to Bangor home courts tonight.

Mountainhome Methodist Church, Commission on Education, 7:15 p.m. Commission on Membership and Evangelism meets, 8:15 p.m. Tobyhanna Signal Depot Mixed Bowling League, 7 p.m. Barrett Volunteer Fire Company meets, Buck Hill Inn Firehouse, 7 p.m.

Youth Choir of the Mountainhome Methodist Church practices, 7:30 p.m.

Wednesday — Members of the Moravian Church Junior Choir will practice, 4 p.m. Troop 89 meets at the POS of A Hall, Mountainhome, 7 p.m. Chancel Choir of the Canadensis Methodist Church meets, 7:30 p. m. Senior Choir of the Canadensis Moravian Church joins in song, 8 p.m. Township Supervisors meeting, open to Barrett residents, at the Barrett Elementary Center, 8 p.m.

Thursday — Junior Choirs of the Mountainhome and Canadensis Methodist Churches sing before supper, 3:30 and 4:15 p.m.

Men's Volleyball teams take to the courts of the Pocono Catholic Missions School, 7:30 p.m.

McComas Chapel mid week worship service, 8 p.m. Berean meeting at the Canadensis Moravian Church, 8 p.m.

Friday — Pocono Mountain Joint Basketball team hosts the North Pocono Five (from Moscow) on their home court, 6:30 p.m.

Saturday — Barrett Friendly Library opens 10 a.m. to noon and from 1 p.m. until 4 p.m.

Saturday Camp at the Barrett Branch YMCA, campers to bring lunches, towels, swim suits and bus fare, 9 a.m. to 5 p.m.

Sunday — Bishop Walter Gum will be guest minister in the pulpit of the Mountainhome Methodist Church for both the 8:30 and 10:45 a. m. worship services.

Casals' White House Show On WVPO

ON MONDAY, November 13, 1962, an historic event occured in the White House in Washington. Pablo Casals, the world-famous Puerto Rico, played a concert in Spanish cellist who now resides in honor of the President of the United States. He assisted by Alexander Schneider, biolinist; and Mieczyslaw Horszowski, pianist.

The Casals concert was recorded in the East Room of the White House and will be heard on WVPO tomorrow from 3:00 to 4:00 p.m. tomorrow from 3:00 to 4:00 p.m.

Attending the historic performance were the President of the United States and Mrs. Kennedy, their honored guest, Luis Munoz Marin, Governor of the Commonwealth of Puerto Rico and a distinguished audience including America's leading composers and conductors.

Philadelphia Eggs

PHILADELPHIA (AP) — USDA — Eggs: Improved. Prices to retailers in cartons: Grade A large whites 47½-50.

HEALTH CAPSULES
by Michael A. Petti, M.D.

IS SEA WATER OF ANY VALUE WHEN TAKEN INTERNALLY ?

SEA WATER IS GOOD FOR KEEPING CONTINENTS APART, BUT I KNOW OF NO VALUE IT HAS MEDICINALLY.

Health Capsules gives helpful information. It is not intended to be of a diagnostic nature.

Your Horoscope

By FRANCIS DRAKE

Saturday, January 6, 1962

March 21 to April 20 (Aries) — What you can do to make things a bit easier, try to, but there is a time to say "no!" Recognize it. Overactivity tempts now, so do unwise pleasures: take care.

April 21 to May 21 (Taurus) — Planet Venus, among others, now urges closer survey and knowledge of details before taking new or rerouted course. But do not tabu a possible change for better: stressed these days.

May 22 to June 21 (Gemini) — Study your personal economics, the procedures you normally take. What revised measures could help? Listen, read, ask questions. But do not be uncertain in practice.

June 22 to July 23 (Cancer) — Here you can spread out more. Yet take pitfalls and unlikely-but-they-happen situations into consideration. Be steady, consistent, and not anxious or you may shoo away best returns.

July 24 to August 23 (Leo)—Aspire, and keep aspirations high. Be practical, too. They go together well. Have thoughtful purpose back of efforts, and forget past annoyances. Old friendships honored.

August 24 to September 23 (Virgo) — Pursue, but with measured step. Never let desires and goals soar beyond the reasonable or sensible-for-the-moment. Don't place too much value on prestige; forethought saves.

September 24 to October 23 (Libra)—"With affection beaming in one eye, and calculation shining out of the other" you can head day down satisfying road. Chances, risks, adventure; in sane doses, well-guided, please!

October 24 to November 22 (Scorpio)—Watch out for problem-makers in disguise. Some neat sidestepping in order. It takes two to make a fight and if you are diplomatic, none will develop. Romance rates.

November 23 to December 21 (Sagittarius) — Be careful not to take a one-sided look or assume success before confirmed. Your analytical abilities competent to offset such assumptions. Formulate basic plans.

December 22 to January 20 (Capricorn) — Use all worthy facilities within reach. Expedient that harmony exists in cooperative ventures. Weekend activities occupy your mind? Fine provided you don't overexert.

January 21 to February 19 (Aquarius) — Undecided where to expend energies today? Finish essentials. Be selective in bargaining this period. Look beneath surface glitter before investing.

February 20 to March 20 (Pisces) —Step up efforts, as indicated by your ruling planet, Neptune. Mix with friendly folk who enhance your knowledge, increase your desire to achieve. News of good cheer likely.

IF YOU ARE BORN TODAY you are guided by the planet Sun. Yours is generally a quiet, serene, undisturbed nature. This does not mean to remain static in your environment. You like to travel, see new places, adopt new ideas. Being practical and economical, you can evaluate the worth of an offered proposition. Make excellent lifemates, for frugality and conscientious effort are two strong assets. Ambition, rightly directed, can lead to heights beyond the reach of the unimaginative and unproductive. Yours is an outgoing personality, even though stable. Others delight to be numbered amongst your friends. Birthdate of: Carl Sandburg, Amer. poet; Chas. Sumner, Amer. statesman; Loretta Young, actress.

Today's Television Program

NEW YORK—PHILADELPHIA CHANNELS

MORNING

6:25— 3 Thought for Today
6 University of the Air
6:30— 3 Farm
6:50—10 Give Us This Day
6:55— 4 Sermonette
10 News
7:00— 3-4 Today on the Farm
10 Official Report
7:15— 2 Prevues
6 Moments of Comfort
7:20— 2 Give Us This Day
6 University of Air
7:25— 2 News
3 What's Doing
7:30— 3 Lee Dexter Show
2 Sunrise Semester
6 Off To Adventure
10 Pixanne
7:45— 6 Off To Adventure
7:50— 2 Give Us This Day
7:55— 5 Prayer
8:00— 2 News
6 Moments of Comfort
2 Morning Show
3 Big Rascals
4 Cartoons
6 Big Picture
7 Cartoon
10 Cartoon Corner
8:30— 5 Cartoons
3 Pete's Gang
6 TV Garden Club
8:45—11 Davey and Goliath
9:00— 2-10 Capt. Kangaroo
3 Andy's Gang
4 Andy's Gang
5 Just for Fun
6 Ramar of Jungle
11 Superman
9:30— 2-10 Captain Kangaroo
3-4 Pip the Piper
6 Wee Willie Show
7 Animaland
11 Happy Patches Party
10:00— 2-10 Video Village
3-4 Shari Lewis
6 David & Goliath
7 Rocky and Gang
10:15— 6 Cartoons
10:30— 2-10 Mighty Mouse
3-4 King Leonardo and Short Subjects
6 Chief Halftown
7 Q. T. Hush
11:00— 2-10 Allakazam
3-4 Fury
7 Little Rascals
11:30— 2-10 Roy Rogers Show
3-4 Make Room for Daddy
5 Just For Fun
6-7 Barney Bear
9 Family Living
11 Homebuilders' Showcase

AFTERNOON

12:00— 2-10 Sky King
3 Update
5 Sherlock Holmes
6 Jon Gnagy Show
7 Texans
12:15— 5 Learn To Draw
6 Popeye Theater
12:20— 6 Films
12:30— 2-10 My Friend Flicka
3-4 Mr. Wizard
5 Follow That Man
7 Funny Manns
10 Mighty Mouse
12:45— 3-4 Liberty Bowl
1:00— 2-10 News
3 Home and Garden
4 Education Report
5 Detective Mystery
7 Touchdown '61
7 Film
1:30— 2 Big Playback
3 Wrestling
4 Film
6 Film
10 Tom Bradshaw
1:45— 2-10 Pro Playoff Game
2:30—11 This Is the Life
3:00— 3-4 Senior Bowl
3:30— 5 Comedy
11 William Tell
4:00—11 Laurel and Hardy
4:30— 2 Burns and Allen
5 Horse Race
7 Pro Bowling
4:45—10 TBA
4:55—13 News
5:00— 2 Life of Riley
5 Felix and Diver Dan
11 Ramar
10 Horse Race
5:30— 2 Film
6 Popeye Theater
11 Robin Hood
13 Builder's Showcase

EVENING

6:00— 3 Portraits in Music
4 News
7 Hawkeye
10 Film
11 Jeff's Collie
13 Record Wagon
6:15— 4 Recital Hall
6:30— 3 News, Weather
5 Sandy Becker
6 Funday Funnies
7 Lone Ranger
11 Supercar
6:45— 2 News
7:00— 2-10 Sea Hunt
3 King of Diamonds
4 News
12 Star Saluate
6 Expedition.
7 Funday Funnies
11 Superman
13 Film
7:30— 2-10 Perry Mason
3-4 Wells Fargo—C
5 Circus Boy
6-7 Roaring 20s
11 Pro Football Highlights
8:00— 5 Night Court
11 You Are There
8:30— 2-10 Defenders
3-4 Tall Man
5 Divorce Hearing
6-7 Leave It To Beaver
11 Victory at Sea
8:59— 5 News
9:00— 3-4 Film
5 Wrestling
6-7 Lawrence Welk Show
9 Jean Shepherd
11 Policewoman Decoy
13 Dance Party
9:30— 2-10 Have Gun, Will Travel
11 World Crime Hunt
10:00— 2-10 Gunsmoke
3 Our Best To You
6-7 Boxing, Ray Robinson vs. Denny Moyer
10:30—10 Mike Hammer
11 Jalopy Races
13 Film
10:45— 6-7 Make That Spare
11:00— 2-3-4-5-6-10 News
7 Byline
11 N. Y. Confidential
11:01— 5 Film
11:10— 2-3-4-6-10 Weather
11:15— 2-3-4-6-7-10 Film
11:20— 4 Film
11:25— 3 Film
11:30—11 Film
12:15— 7 Film
12:30— 5 Film
12:50—10 Film
1:00— 4 Film
1:05— 5 News
1:15— 5 Pinpoint
1:45— 3 News
2:25—10 News
2:30— 4 Sermonette
2:50— 2 News
2:55— 2 Give Us This Day

3-Pc. Bathroom Ensembles in White and Color from $99.00 less trim
D. KATZ & SONS, Inc.
Tanite Rd., Stroudsburg—HA 1-1464
No Money Down F.H.A. Financed

Sunday Television Program

NEW YORK—PHILADELPHIA CHANNELS

6:25— 3 News
6:30— 3 Farm Front
6:55—10 News
7:00— 3 Let's Discuss It
10 Sunday School
7:30— 3 Story of Italy
10 Sunday Seminar
7:40— 4 Sermonette
7:45— 4 Modern Farmer
5 Off To Adventure
7 Christophers
8:00— 3 Movie
5 The Way
7 Cartoons
10 American Image
8:10— 6 Christian Answer
8:15— 2 Prevues
6 Religious Films
8:20— 2 Give Us This Day
8:25— 2 News
8:30— 2 Amos 'n' Andy
5 Light Time
6 Through the Porthole
10 Gene London's Cartoons
8:45— 4 Library Lions
5 Cartoons
6 Adventures in Israel
9:00— 2 My Little Margie
3 Pete's Gang
5 Wonderama
7 Q. T. Hush
11 Let's Have Fun to 12:30
9:15— 4 Protestant Fourth R
9:30— 2 The Way to Go
4 Let's Talk About God
6 Christophers
7 Funny Manns
10 Tottle
9:45— 4 Jewish Fourth R
6 Christophers
10:00— 2-10 Lamp Unto My Feet,
3 Bertie The Bunyip—C
4 Protestant Heritage
7 Builder's Showcase
10 Lamp Unto My Feet
10:30— 2-10 Look Up and Live
4 Eastern Wisdom and Modern Life
6 Directions '62
7 Focus
10 Look Up and Live
10:45— 3 Mayor's Report
5 Popeye Theater
11:00— 2-10 Camera Three
3 Come Little Children
4 Searchlight
6 Popeye
7 Faith for Today
11:30— 2 American Musical Theatre
3 Adventurous Mission
4 Space Log
7 This Is The Answer
10 Doctor
12:00— 4 Invitation To Art
6 Larry Ferrari
7 Cartoons
10 Expression
12:15— 2 WCBS-TV Views the Press
12:30— 2-10 Washington Conversation
3 Goal of Life
4 Youth Forums
6 Builders' Showcase
7 America Wants to Know
10 Washington Conversation
11 Encounter
12:55— 2-10 News
1:00— 2 Film
3 Can We Afford Tomorrow?
4 UN International Zone
5 Film
6 Kiplinger Letter
7 Film
10 This Is Strategy
11 Continental Miniatures
1:15— 6 Film
1:30— 3 Catholic Hour
1:30— 4 Catholic Hour
7 Film
10 Film
11 Dangerous Assignment
2:00— 3 U. S. Bowl Football
4 U. S. Bowl Football
2:30—11 City Detective
2-10 Sports Spectacular
7 Meet The Professor
13 Americans At Work
3:00— 5 Film
6-7 Issues and Answers
11 Front Page Story
13 Evangel Hour
3:30— 6-7 Wide World of Sports
11 Decoy
13 Almanac 18
4:00— 2-10 World of Golf
11 Pro Bowling
13 Film
4:30— 4 Patterns in Music
5:00— 2-10 Amateur Hour
3-4 Wisdom
5 Racket Squad
7 Matty's Funday's Funnies
11 Superman
5:30— 2-10 College Bowl
3-4 J. Edgar Hoover
5 Dial 999
7 Intertel
11 Casey Jones
6:00— 2-10 Twentieth Century
5 News, Film
11 Brave Stallion
6:30— 2-10 Mister Ed
3-4 1-2-3-GO
6 West Point
7 Maverick
11 Trouble Shooter
7:00— 2-10 Lassie
3-4 Bullwinkle—C
6 Best of Post
10 Whirlybirds
13 Between the Lines
7:30— 2-10 Dennis the Menace
3-4 Walt Disney
6-7 Follow the Sun
11 Main Event
8:00— 2-10 Ed Sullivan Show
5 Public Office
11 NFL Highlights
8:30— 3-4 Car 54
5 Option in the Capital
6-7 Lawman
11 Victory at Sea
9:00— 2-10 G. E. Theatre
3-4 Bonanza
5 Open End
6-7 Bus Stop
11 Best of Groucho
9:30— 2-10 Jack Benny
11 Explore the World
10:00— 2-10 Candid Camera
3-4 Du Pont Show
6-7 Adventures in Paradise
11 San Francisco Beat
10:30— 2-10 What's My Line?
11:00— 2-3-4-5-10 News
11 Bold Venture
11:05— 5 Crusade in the Pacific
11:10— 2-3-4-5-7-10 Weather
11:15— 2-3-4-6-7-10 Films
11:30—11 Inner Sanctum
12:05— 5 Film
1:00— 4 Film
1:05— 5 News
1:15— 5 Pinpoint
1:45— 3 News
2:25—10 News
2:30— 4 Sermonette
2:50— 2 News
2:55— 2 Give Us This Day

If You Laid All The COURTLAND SCHAEFER
Beer bottles in the World end-to-end—you'd be out of your mind!
BEVERAGE DISTRIBUTING
429 N. Courtland St. DIAL HA 1-2431 E. Stroudsburg

SILVERTONE TV SERVICE exclusive only at SEARS in Stroudsburg — Phone HA 1-1400 Now see the New 62 Line of Silvertone Consoles and Matching Stereo—AM-FM Consolettes.

RCA COLOR TELEVISION
As Lows As $359.95
TABLE MODEL
Up To $500 Trade-in On Deluxe Consoles
Jewell Electric
Portland TW 7-6104

MONROE TV
Antenna Service
Installation
Repair and Hotel & Motel Systems
Tenn-Roter & Towers
"FREE ESTIMATES"
RD 5, Stroudsburg HA 1-2261

FOAM RUBBER, INNERSPRING MATTRESSES
BEDROOM FURNITURE — HOLLYWOOD BEDS
REUPHOLSTERY WORK
STROUDSBURG BEDDING
437 Main Street Phone HA 1-5451

LAFF-A-DAY

© 1961, King Features Syndicate, Inc., World rights reserved.

"Well, wish me luck."

BLONDIE

DICK TRACY

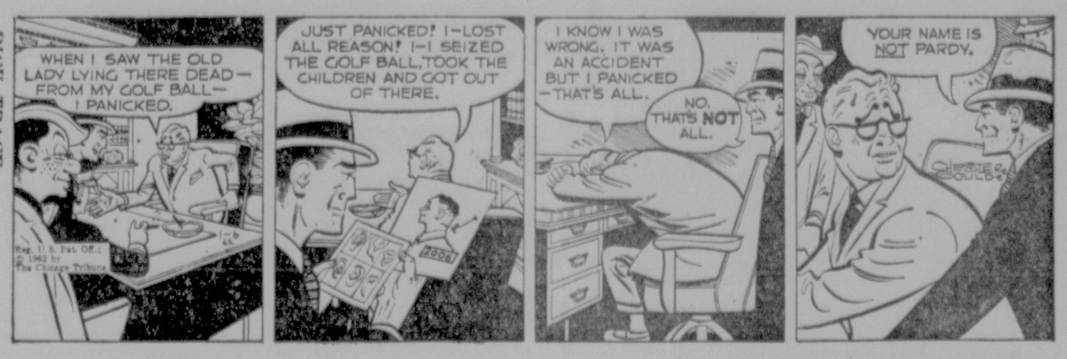

BEETLE BAILEY

ARCHIE

MRS. FITZ' FLATS

BUZ SAWYER

SNUFFY SMITH

THE PHANTOM

JOE PALOOKA

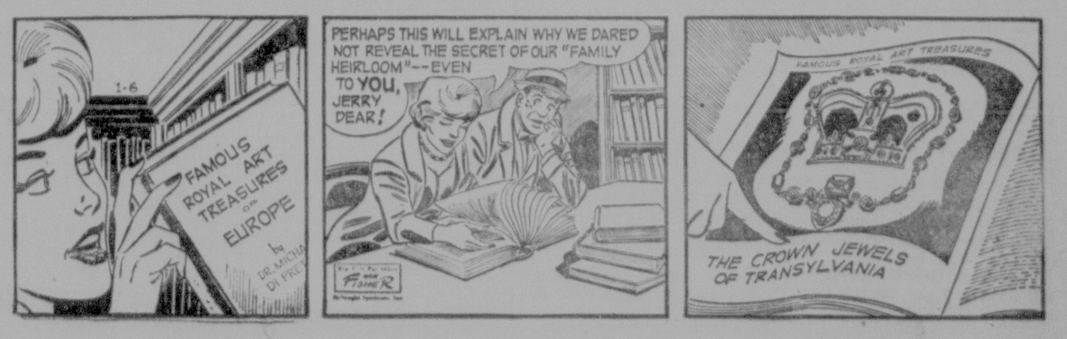

TO APPEAR HERE—The Rogers, dance team which appeared on the Ed Sullivan show, will be part of the entertainment at the fourth annual "Nite of Stars" program of Temple Israel on Jan. 31 in the auditorium of East Stroudsburg Area Joint High School. The Rogers are shown in one of their speciality numbers, "The Mannequin and the Drunk."

Lawrence Sets Up Parley On Reapportionment Problem

Precede Phila. Reapportionment Bjt

Harrisburg (AP) — Gov. Lawrence asked Friday for the two state party chairmen to meet with him Monday to discuss the congressional reapportionment situation.

Lawrence's office said he was disturbed that the two party leaders have not yet come up with a solution to the problem.

Both GOP Chairman George I. Bloom and Democratic Chairman Otis B. Morse accepted the invitation, Lawrence's office said.

The meeting will be held in the governor's office at 10 a.m. Monday.

Earlier this week, reports circulated in the capital that Lawrence hoped to have a solution to the problem presented to him by Jan. 15.

He has said he would call a special session of the legislature to act on a plan as soon as an agreement is reached.

Pennsylvania must reduce its seats in Congress from 30 to 27 because its population growth has not kept pace with the national average over the past decade.

Any special legislative session would run concurrently with the regular budget session which convened Jan. 2.

Meanwhile, Morse said in Philadelphia Friday he was hopeful of the special legislative session getting under way by mid-January, under the 1960 census.

Morse said that while agreement is closer than it has been since the start of negotiations with Republicans, "at this point it is so sensitive that one wrong word could endanger everything."

Morse met Thursday for three hours with Rep. William J. Green Jr., Philadelphia's Democratic chairman. Morse refused to discuss points covered with Green. The state chairman said however, that unless the present plan fails of adoption there will be no further need to discuss reapportionment with Green.

Green has been pictured as refusing to give up one of Philadelphia's six congressional seats, all held by Democrats. He has said he wants only a fair reapportionment for Pennsylvania.

Morse said he's hopeful for a special session right after the State Farm Show, which begins a week-long run in Harrisburg next Monday.

Unless the legislature adopts a redistricting plan by Feb. 20 all 27 congressional posts will be contested in November on an at-large basis. Neight party wants this.

State Radar Passes 1st Legal Test

PITTSBURGH (AP) — Pennsylvania's newest weapon against highway speeders — radar—passed its first legal test Friday.

Presiding Judge Benjamin Lencher of Allegheny County Court upheld constitutionality of the radar speed law in finding truck driver W. L. Bartley of Irwin guilty of speeding on the Pennsylvania Turnpike.

Bartley is liable to a fine of $10. But his counsel, Atty. A. A. Bluestone, said the verdict would be appealed to the State Superior Court.

The test case arose last Sept. 17 when Bartley, a driver for the Kramer Bros. freight line, was stopped and given a ticket by state police who had clocked his speed with radar.

Officers said Bartley was traveling 60 miles an hour in a 50-mile zone between the Butler Valley and Allegheny Valley interchanges. Bartley claimed he was driving at 49 miles an hour.

He later received a summons to pay a $10 fine and $5 costs, but he posted bond and appealed to the county court.

A vehicle being checked by radar goes through the narrow radar beam in only a fraction of a second, but that is long enough to pinpoint its speed with almost perfect accuracy, according to state police.

Bartley's counsel claimed this system violates other sections of the motor vehicle code which require police to clock a suspected speeder over at least an eighth—and in some cases—a quarter of a mile.

Asst. Dist. Atty. Harry Schmidt Jr., representing the Commonwealth, contended the legislature had "clearly implied" that these distance requirements do not apply to radar.

Judge Lencher was of the same opinion.

"It is inconceivable," he said, "to detect any inconsistency between the new amendment and other provisions of the motor code."

That means that speeders who once thought they had an eighth of a mile to slow down when they saw a police car trailing them are out of luck now. By the time they spot a radar car they've already been clocked.

PM Committee Meets Wednesday

SWIFTWATER — The Joint School Committee of Pocono Mountain Joint Schools will meet Wednesday at 8 p.m. in the new high school.

The Joint School Authority will meet at 7 p.m. on the same date.

Lots Of Foes For Senate, Governorship

HARRISBURG (AP) — Pennsylvania's major parties have lots of unofficial candidates for governor and-or the U.S. Senate this year, but only three have identified themselves as actively seeking a top post.

The list of announced candidates for governor was doubted Thursday night when Sen. George N. Wade, R-Cumberland, reported he is seeking the chief executive job and has the backing of four county chairmen.

He would be seeking the Republican nomination against Elkins Wetherill, Montgomery County commissioner.

The third announced candidate from the major parties is U.S. Sen. Joseph S. Clark, who said early last year that he plans to seek re-election.

That leaves a large field of unannounced candidates and possibilities.

On the Republican side these are the names most frequently discussed:

State Sen. William Z. Scott, R-Carbon, who has identified himself as an unannounced candidate for governor. Some party leaders reportedly are considering him as a prospect of lieutenant governor.

Superior Court Judge Robert E. Woodside, who has made no public pronouncement on his candidacy, but reportedly has the inside track for the gubernatorial nomination.

Rep. James E. Van Zandt, Blair County, who has indicated his availability for either top post. The political speculation casts him in the role as GOP candidate for the Senate.

There are a number of other names mentioned as prospects for any of the statewide offices at stakes in 1962—governor, senator and secretary of internal affairs.

Those mentioned as being available for any of the three spots include: Sen. Raymond P. Shafer, R-Crawford; Sen. Albert R. Pechan, R-Armstrong; Rep. Albert W. Johnson, R-McKean; former Secretary of Internal Affairs William Livengood; Mrs. Susan Leffler, Lebanon, a former state vice chairman, and Mrs. Gaynelle Dixon, national committe woman.

Both women are mentioned for the secretary of internal affairs spot.

On the Democratic side:

Richardson Dilworth, Philadelphia mayor. He is virtually unopposed as a prospect for the Democratic nomination for governor. Because of the city charter he cannot announce his candidacy without having to relinquish his seat.

In the event Dilworth should not show as a gubernatorial candidate these other names are mentioned by policy makers:

Sen. Fred Rooney, D-Northampton; former Gov. George M. Leader, and Lt. Gov. John Morgan Davis.

Clark appears to be unopposed for the Senate seat. In the event something should change his mind, Gov. Lawrence—who cannot by law succeed himself as governor—could be available.

Weather Outlook For 5 Days

Extended forecasts for Jan. 6 through Jan. 10:

Eastern Pennsylvania, southeastern New York and New Jersey—Temperatures are expected to average three to eight degrees below normal. Cold at the beginning of the period, moderating a bit after the middle of the period and turning moderately cold at the end. Precipitation may total three-fourths of an inch to one inch, occurring as rain or snow along the coast and snow inland.

Middle Atlantic States—Temperatures will average two to five degrees below normal. Becoming colder Saturday, followed by continued cold through the first of next week. Precipitation amounts will average more than one-half inch, occurring as rain Saturday and as rain or snow the first of next week.

Western Pennsylvania—Temperatures will average two to six degrees below normal. Turning colder Saturday, followed by a warming trend about Tuesday. Precipitation will average one-half to three-fourths of an inch melted, occurring as rain or snow Saturday, snow flurries Sunday and Monday and rain or snow about Wednesday.

Western New York — Temperatures will average four to eight degrees below normal. Cold most days until a warming trend about Tuesday. Precipitation will average about three-fourths of an inch melted, occurring as frequent periods of snow or snow flurries.

There are slightly more than a million coin phones in this country.

SMALL TALK by Syms

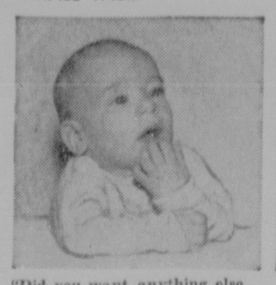

"Did you want anything else, Sir . . . ?"

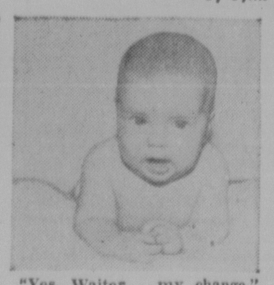

"Yes, Waiter . . . my change."

Greet Emperor

TOKYO (AP) — Braving intermittent rain, 102,250 persons—70,000 fewer than last year—trekked across the double bridge over the moat to the palace yesterday to extend traditional New Year's greetings to Emperor Hirohito and his family.

Funeral Notices 1

EINOLF, Marie Louise of East Stroudsburg Jan. 5, 1962. Aged 18. Relatives and friends are respectfully invited to attend funeral services Monday, Jan. 8 at 11 a.m. from the Lanterman Funeral Home. Interment in the Prospect Cemetery. Viewing Sunday after 7 p.m.
LANTERMAN

FISH, Peter T. of Marshalls Creek, Jan. 4, 1962. Aged 72. Relatives and friends are respectfully invited to attend funeral services Monday, Jan. 8 at 2 p.m. from the Lanterman Funeral Home. Interment in the Sand Hill Cemetery. Viewing Sunday after 7 p.m.
LANTERMAN

MOSES, Herold I. of East Stroudsburg, Jan. 4, 1962. Aged 50. Relatives and friends are respectfully invited to attend funeral services Wednesday, Jan. 10 at 1 p.m. from the Lanterman Funeral Home. Interment in the Prospect Cemetery. Viewing Tuesday after 7 p.m.
LANTERMAN

SNYDER, Arthur T. of East Stroudsburg RD 1, Jan. 5, aged 79. Relatives and friends are respectfully invited to attend funeral services Sunday, Jan. 7 at 2 p.m. from the Lanterman Funeral Home. Interment will be in the Shawnee Cemetery. Viewing Saturday after 7 p.m.
LANTERMAN

Florists 3

EVANS THE FLORIST—F.T.D. for Artistry in Flowers & Gifts HA 1-3880—1180 Chipperfield Dr. 2 blks from 9th St. Dairy Queen

In Memoriam 4

INVESTIGATE
Monroe County's only fully endowed care cemetery
Modern · Beautiful · Convenient
LAURELWOOD CEMETERY
Stroudsburg, Pennsylvania

CEMETERY MEMORIALS
Lettering, cleaning in cemetery. Bronze placque, marble & granite. STROUDSBURG GRANITE Co Main at Dreher HA 1-3591

Special Notices 6

CHANGE OF MEETING DATE
The Barrett Twp. Board of School Directors will meet for their regular monthly meeting on Monday, Jan. 8, 1962 at 7 P.M. in the Barrett Twp. School.
HELEN A. MILLER, Sec'ty.

FOR SALE:
One used Chevrolet truck, four wheel drive with dump body. Also, one used 'Ross' snow plow. Bids will be accepted by the secretary of Smithfield Township, of East Stroudsburg, Pa., R. D. 1, until January 16th, 7:30 P.M. At this time they will be opened and read at a special meeting of the supervisors. The supervisors reserve the right to reject any or all bids.
MRS. HARRIET MOSIER, Secretary

The regular meetings of the Supervisors of Smithfield Township will be held at the home of the secretary, Mrs. Harriet Mosier, R. D. 1, East Stroudsburg, Penna., the first Tuesday of each month at 7:30 p.m.
MRS. HARRIET MOSIER, Secretary

Lost And Found 7

LOST: dark rimmed bifocal glasses. Mrs. M. H. Fuegle. HA 1-7850.

Schools & Instruction 10

ACCORDION lessons. Accordion free while learning. Ivor Peterson. HA 1-1982, RD 3, E Stbg.

TUTORING—All junior and senior high subjects by certified teacher. HA 1-5263.

Convalescent Homes 13

CHERRY Valley Nursing Home RD 1 Stroudsburg, Muriel Boyd, R.N. Phone Saylorsburg WY 2-4031.

Professional Services 14

CINCOTTA INSURANCE AGCY
Real Estate & Insurance
HA 1-6771

GOCHAL INSURANCE
Fire—Auto—Life—Disability
HA 1-4020

Monroe Co. Collection Agency
163 Marguerite St., E Stbg
Elmer Miller

Restaurants & Taverns 17

LARGEST & most delicious, meaty, African lobster platters in town! $2.25. Happy Hour Tavern, 101 Park Ave. HA 1-9432.

Market Basket 18

EGGS, stewing and soup chickens delivered to your home. John Schierenbeck, HA 1-7808.

N. Y. STATE Apples, ½ bushel, $1.00. Hay's Produce, Rte. 611, Bartonsville.

Hotel & Rest. Equip. 19

FOOD service supplies & equipment. Engineering & consultants. Complete commercial kitchen planning, hotels, restaurants, camps, motels. STROUDSBURG GLASS COMPANY, Inc., 837 Scott St., Stbg. HA 1-6262.

PURCHASE DIRECT
London Restaurant Equipment & Suppy Co., manufacturers & designers of new & rebuilt Hotel, Diner, Restaurant & Bar Equipment, also glassware, china, silverware & supplies. Technical lay-outs & complete installations. HA 1-5091, Route 611, Tannersville, Pa.

The Daily Record Classified Section
"Big Results Little Cost"
Phone HA 1-7349
Robert S. Widmer
Classified Adv Manager
Rates
3-line ad 6 days $2.52
Additional lines ..... 14c ea.
3-line ad 3 days $1.53
Additional lines ..... 17c ea.
3-line ad 1 day $1.00
Additional lines ..... 21c ea.
Minimum size: 3 lines
Minimum charge: $1.00
—Special Commercial Rates on Request—
Policy
This newspaper is a member of the Association of Newspaper Classified Advertising Managers which includes leading newspapers throughout the country and has for its aims the elimination of fraudulent and misleading classified advertising. This newspaper as well as every other member of the Association endeavors to print only truthful Want-Ads and will appreciate having its attention called to any advertising not conforming to the highest standards of honesty.
Adjustments
Errors, not the fault of the advertiser, which clearly lessens the value of the advertisement, should be corrected the first day when one extra corrected insertion will be made without charge. The Record assumes no responsibility for error after the first insertion.
Closing Time
Deadline for Classified Display: 3:00 p.m. 2 days prior to publication.
You are only charged for the number of days your ad appears in the paper.
Want ads accepted from 8:30 a.m. to 3 p.m. for the following day and until 12 noon Saturday for Monday edition.
However, Want Ads now appearing in the Classified Section, may be cancelled up to 3:00 p.m. Classified Display ads may be cancelled up to 11:00 a.m. for the next day's edition. 50c service charge added to all charge account bills; deductible if paid within 10 days after receipt of bill. The following box replies were received today: 197, 208.

No Toll Charges On Your Want Ad Calls!
Residents of Bushkill, Cresco, and Mount Pocono can now call The Daily Record Classified Dept. without charge.
Call HA 1-7349 To Place Your Want Ad. No Toll Charge!

Market Basket 18

RED DELICIOUS ..... 5c a lb.
POTATOES ..... 1c a lb.
Gerlach Farm Market, Route 611, Swiftwater.

Articles For Sale 20

Engineering supplies for professional or school use. Complete line of office supplies and equipment.
Planned Office Layouts Without Charge
Easy Terms at
STEINHAUER STATIONERY
For All Your Office Needs
Main St., Stroudsburg—HA 1-4430

BLUE-gray sofa bed, $29.95. Modern charcoal Sleep-Sofa, good condition, $49.95. Colonial type Captain's chair, $7.50. Combback chair, $3.50. White kitchen base cabinet, $7.50. Four-drawer file cabinet, $10. Odd living room sofas, $15. Basement Dept., Star Furniture, 727 N. Courtland St., E. Stbg. HA 1-3081.

Buy New Good Health Products
Billy's Rawleigh Store
149 E. Broad St., E. Stbg., Open 7 a.m. to 9 p.m. HA 1-8954.
P.S. Try our homemade pies.

ELEC. Appliances—Used & New Low prices: Hotpoint & Speed Queen Sales & Service. J. L. Williams 422 Main. HA 1-4910.

85 POT belly heaters, wood stoves, heatrolas, combination kitchen ranges, oil heaters.
— Basement Dept. —
STAR FURNITURE
727 N. Courtland St., E. Stbg.
HA 1-3081

LEBAR'S DRUG STORE
for all sick room needs and PRESCRIPTIONS
630 Main St. Stbg HA 1-6380

9 PC. dining room suite, Kenmore sewing machine in maple cabinet, Frigidaire range. HA 1-1094

LIKE new Craftsman planer-jointer, complete with ½ hp. motor. Craftsman wood lathe, complete with ½ hp. motor, stand and extras. HA 1-7590 or after 5:30 HA 1-4553.

UPRIGHT PIANO AND BENCH Reasonable. Phone HA 1-2744

SALE—Oak picture frames. Only 99c. Sizes 8x10, 9x12 and 10x14. Art Supplies, Main Floor. A. B. WYCKOFF.

WHERE TO BUY IT Follow the Want Ads! They lead you straight to bargains!

WOMAN'S light brown coat, medium size, excellent condition, winter weight. Make an offer. HA 1-1423 after 6 p.m.

MAYTAG wringer washer, $15. 10 Taylor St., E. Stbg.

Monroe County's Only Stereo Room
Hear stereo at its best in our Starlight Room. RCA, VM, Motorola, Admiral. Open daily 9 to 6. Evenings by appointment
SMELTZ ELECTRIC
102 S. Courtland St., E. Stbg
HA 1-8160

SLEEP'S PIANO & ORGAN
245 Washington Street
East Stroudsburg HA 1-4770
1 used 25 pedal Wurlitzer organ, ideal for church
1 used Chord organ
2 used Upright pianos.
1 drum set.
1 used Grand piano.
1 demonstrator Stereo

ROCK SALT, calcium chloride, snow shovels. TRADERS, 285 Wash. St., E. Stbg. HA 1-3133.

3-COMPLETE RMS.
of Brand New Furniture
TO BE SACRIFICED
Credit Mgr. wishes to contact reliable party to take over 84 weekly payments on 3 rooms of BRAND NEW furniture plus a rec. family size WESTINGHOUSE REFRIG. complete living rm., bedrm., & kitchen set plus tables & lamps & many other extras. Will SACRIFICE ENTIRE group, for unpaid balance of $398. FREE DELIVERY! FREE STORAGE! For appointment to see Ph. 433-4398 ask for Carr account—out of town call collect. Berman Bros., 734 Hamilton St., Allentown.

East Stroudsburg Hardware Co.
Hardware and Houseware
HA 1-3810

STROLL-O-CHAIR, useful for many needs, including high chair, table, car seat, rocker. $25, was $75. Can be seen at 1737 Rosebriar Lane.

NEWBERRY'S Record Dept. Hi-Fi and Stereo long playing records. Reg. 3.98, Newberry's low price, 2.89. Reg. 4.98, Newberry's low price, 3.89. 45 r.p.m. reg. 98c—now 69. J. J. Newberry Co., Main St.

2 USED gas ranges, several washers. GE dryer. Cyphers Elec. 611 Bartonsville HA 1-8140.

Venetian Blinds & Repairs
Dick Shook Floor Covering
854 N. 5th St. HA 1-0130

USED upright piano. Very good condition. HA 1-4704 after 6 p.m.

THE ATTIC SHOP
Quality Used Furniture
Excellent Used Clothing
Already Dry Cleaned
301 E. Main St., Pen Argyl
UN 3-6933

Classified Tourist Direction Guide

Night-Spots, Directions to Resorts, Shoppes, Dining, Sporting and Spots for Children In The Poconos

• NIGHT LIFE

PENN-STROUD TAVERN. Bill Braf—Piano, Organ, Accord. 700 Main, Stroudsburg. HA 1-2200.

• RESORTS

A LISTING HERE—Can be obtained by calling The Daily Record Classified Dept. HA 1-7349

PORTLAND AUCTION GALLERIES. Specializing in Antiques. Alt. 611, Portland. TW 7-6125.

• DINING

CHARCOAL HEARTH (formerly Charcoal Pit) open daily. Excellent food. Dance Sat. Nite. Rte. 611.

January Sales Shelf 20A

CLEARANCE prices on ranges, TV, appliances, refrigerators, washers. Jewell Electric, Portland. TW 7-6104.

JANUARY Reductions! Megargel's Electric, 507 Main. "Free Green Stamps." HA 1-0360.

CONTINUED 15% discount on all sale fabrics at the Yard Shop, 209 N. 8th St., Stbg. HA 1-5269. Come in and stock up on materials for hours of sewing enjoyment!

MID Winter Clearance. All shoes drastically reduced. Seymour Shoes, E. Stbg.

PIANO — Trade-In Sale. Now your old piano will bring you a nice reduction on a brand new model. Choose from the Krakauer or the Story & Clark. Shamp's Piano Shop, Chipperfield Dr., Stbg. HA 1-5947.

Sale Prices for January
R. W. ALTEMOSE & SON
Brodheadsville, WY 2-4207

Wanted To Buy 22

COINS
Bronze—Gold—Silver
write
Master Coins of Philadelphia
1139 Princeton Ave.
Philadelphia 11, Pa.

(GUNS) of all kinds, bought, for cash. JACK JEWELL'S SERVICE STATION, EAST BANGOR, PA. JU 1-8072.

U. S. COINS wanted. Gold-silver-copper. Single coins or entire collections. Carl Yost, HA 1-8287 after 6.

Antiques—Collector Items 23

FURNITURE RESTORED
ANTIQUE AND MODERN
ELWOOD FISH HA 1-2617

Building Materials 25

ALCOA storm windows, recommended by Life, 3-track $13.50 instld. Door Hoods. TE 9-9919.

All types of Masonry Supplies, Rock Lath, Plaster, Lime, White Sand, Cement, Brick, Cut Stone, etc.
A. W. ZACHARIAS
455 Chestnut, E. Stroudsburg

BASEMENT Doors by Bilco in modern steel are better than your present wooden type. They're weatherproof, rugged 12 gauge steel, burglarproof and neater. Easy installation — reasonable. R. C. Cramer Lumber Co. East Stbg. Pocono Summit, Portland, Wind Gap

FHA APPROVED
SEPTIC TANKS, 500 gal. $70
FUEL TANKS, 275, 550, 1000 gal.
FLAT — UPRIGHT TANKS in stock. Plumbing, Heating sales service & installations. FHA FINANCING
D. KATZ & SONS' INC.
PLUMBING & HEATING DIVISION
HA 1-1464 Tanite Road, Stbg.

6 STBG. LUMBER
Washington St. East Stbg
Phone HA 1-7212

#1 KILN dried Western Dimension lumber $120 per M. Highway Lumber, E. S. HA 1-8844

PLEXIGLAS (clear or colored Plastic). Storm sheeting, all sizes. Monroe Plastics Hill St.

ROAD, Culvert or Drainage Pipe from 6" to 24" in stock, priced 92 per foot & up. Van D. Yetter on Route 402, near Marshalls Creek. Ph. HA 1-2831

USED BUILDING MATERIAL. Zuk Lumber & Demolition Co., Rt. 46, Belvidere, N. J. GR 5-4432

Coal, Fuel Oil, Wood 26

FIREWOOD FOR SALE
Robert Singer.
WY 2-4785.

FIREPLACE, furnace and stove wood. C. H. Walker & Co., RD 2, E. S. HA 1-2618 after 6 p.m.

Farm, Dairy Supplies 28

Good New Idea spreader. Brady corn stalk shredder (chain-type). 2 hammer mills—cheap. Miller-Oliver, Brodheadsville, WY 2-4043.

Farm Equipment 29

RAY HARTMAN & SON
Snow Blowers, Plows, Tractors and used equipment. R. 402, Minisink Hills HA 1-3326

USED Farmall Cub tractor with snow plow, cult. & sickle bar. Frank S. Oyer, R. D. 2 Rte. 209, Stbg. HA 1-2601

Livestock & Supplies 30

2 BUTCHERING pigs, 3 shoats. LY 5-2006.

Pets & Pet Supplies 31

ANNOUNCING the arrival of Mr. Paddington's "Lil' Honeys," A.K.C. registered champion stock. Ideal for Valentine's Day gifts. At stud Mr. Paddington's. Lo-Moore Kennels, HA 1-6331.

BOARD YOUR DOG WITH US
MARSHALLS CREEK KENNELS
Clipping, grooming, bathing by appointment. HA 1-4124.

8 WEEKS OLD BEAGLE PUPS FOR SALE. CALL WY 2-4981.

FOUR FOXHOUNDS for sale. Inq. Raymond Price, Cresco.

GENUINE Toy Terrier puppies, 10 weeks old, weight 1½ lbs. Arthur L. Huff, Blairstown, N. J. 362-2385.

GROUND MEAT: 10 lbs. $1.89. Harry Heller, 613 N. Courtland St., E. Stbg. HA 1-8484.

3 FEMALE, $3 each and 2 male, $5 each. Collie type pups. HA 1-7277.

WILD BIRD watchers! Feed G.L.F. bird seed for top results. James N. Canfield, Bartonsville. HA 1-6990.

Auction Sales 35

Continued Evening Public Sale of Furniture, Antiques & Misc. Useful Items at "The Farm on the Hill", 2½ mi. east of Swiftwater & 1 mi. from Chestnut Grove House. Wed. Eve., Jan. 10, 1962, at 6:30 p.m. Sale held inside heated bldg. 2 antique organs, cutter sleigh, toilet seats, flower brackets, spinning & flax wheels, Empire chest of drawers, 2 upright pianos, German 8 mm. camera, 35 mm. photographic enlarger, blankets, spreads, ice skates, pin ball machine, Wedgewood, old china & glassware, quaint old beds, chairs, rockers & hundreds of interesting smaller items. Terms Cash. Jas. Van Hovenberg, owner. Posten Auction Associates, Wayne R. & Maude Posten, Aucts.

Female Help Wanted 40

ASSISTANT - MANAGER, Tearoom. Permanent, experience not necessary. High school graduate over 21. Six-day week. Salary, room, meals and tips. References required. Phone Cresco Lyndhurst 5-7401, or write full details to Miss Browning, Skytop Lodge, Skytop, Pa.

CHAMBERMAIDS wanted. Year-round resort. Salary, living accommodations and meals. Apply in person Mount Airy Lodge, Mt. Pocono.

GOOD typist with Dictaphone experience. Immediate position, good salary, vacation and sick leave benefits. Write Daily Record Box 209.

MAKE money having fun. Demonstrate Key Products, variety line, full or part time. HA 1-1825 or HA 1-6105.

NURSE RN or LPN, 11 p.m. to 7 a.m. for nursing home. WY 2-4031.

Female Help Wanted 40

PRACTICAL Nurse — midnight to 8 A.M. in local aged home. Write Daily Record Box 205.

WAITRESS: 4 to 12 p.m. Apply anytime after 4 p.m. Besecker's Diner, Snydersville.

WOMAN, light work, general dusting and cleaning. Day hours, 6-day week. Live in with meals or live out. References required. Phone Cresco Lyndhurst 5-7401 or write Housekeeper, Skytop Lodge.

Male Help Wanted 41

BARTENDER wanted; part time employment, locally. Write Box 208, The Daily Record.

CLERK wanted for local retail grocery. References required. Apply by letter to Daily Record Box 204.

SALESMAN: Energetic man, full or part-time, to sell calendars and advertising specialties. Write Myers-Packer Mfg. Co., Box 645, Harrisburg, Pa.

Apartments—Furnished 50

BUNGALOW
1 Large Room.
HA 1-9210

EFFICIENCY Apt. for single person. 171 Washington St. Call HA 1-6151.

FURNISHED apt., 3 rooms, oil heated. Inquire Silverman's Store, E. Stbg.

1 BEDROOM apt. and 1 two bedroom cottage. TE 9-9471 after 8 p. m. Mt. Pocono.

Apts.—Unfurnished 51

ANALOMINK, 2nd floor, heat & hot water furnished, 5 rooms. 860. HA 1-9131.

ARTHUR A. ZIMMERMANN
HA 1-2620 MORNINGS
5 Rooms and Bath
Rent $55 per month

CENTER town. 5 rooms. Heat and hot water supplied. Inq. 518 Main or HA 1-5170.

DELAWARE WATER GAP 3 room apt. Heat, light and hot water furnished. Call GR 6-0150.

FIRST FLOOR: 3 room, garage, heat and hot water furn. Adults. Inq. 1169 W. Main St.

FOXTOWN Hill: 5 room heated apt. HA 1-2112.

E. STBG.: 3 rooms and bath, heat and hot water. Inquire 310 N. Courtland.

NEWLY REDECORATED 3 ROOM APT. OIL HEATED. INQ. SILVERMAN'S, 18 WASH.

RANDALLS efficiency apartments for adults. HA 1-6151.

STBG. Second floor, 116 Park Avenue. 4 rooms and bath. Immediate possession. HA 1-4290.

TANNERSVILLE—1st floor 4 rooms, heat, hot water, electric stove, blinds. Adults. HA 1-6268.

STROUDSBURG
Two large, modern apartments. One with 6 rooms and bath; one with 3 rooms and bath. Both have heat and hot water furnished.
Apply:
United Army-Navy Stores
508 Main St., Stroudsburg

Apts.-Furn. or Unfurn. 51-A

E. STBG.: 3 room and 4 room apt. with bath, hot water. 1 flight up. 62 Analomink St. HA 1-3081 before 6 p.m. Star Furniture

STROUDSBURG. Main St. 5 large rooms and bath. Heat and hot water. Inq. Herb's His 'n' Her Shop.

Houses For Rent 52

ARTHUR A. ZIMMERMANN
HA 1-2620 MORNINGS
1 Family House, hot water heat
7 Rooms and Bath
1 Family Brick House
7 Rooms and Bath

ON YOUR LOT COMPLETED!
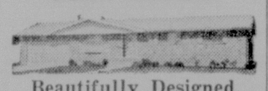
Beautifully Designed Expertly, Custom Built
RANCHERS—SPLIT-LEVELS
Ready to Move In from $69 per month
NO MONEY DOWN
Bank Mortgages
SEE 7 BEAUTIFUL HOMES
Airport Rd. & Union Blvd.
(Next to Walp's Restaurant)
ALLENTOWN, PA. HE 7-5444
Open Every Day to 8:30 P.M.
Write for FREE Plans & Prices
QUALITY RAYDEL HOMES

SUNGAS
Power line failures never interrupt the modern GAS kitchen. GAS is dependable the year round, in all kinds of weather. GAS ranges require only a simple burner adjustment occasionally.
DUTCH HANEY, INC.
Route 611, Tannersville, Pa.
Phone Stbg. HA 1-6680

Houses For Rent 52

BETWEEN Mt. Pocono and Tobyhanna, 6 room house, oil heat, gas stove, refrigerator. School bus stops near. TE 9-7313 between 5 and 6 p.m.

EAST STROUDSBURG—½-double 4 rooms and bath. Auto. gas heat. Inq. 48 Borough St., E. S., or call HA 1-8404 after 4 p.m.

FEB. 1st. 6 room house on Ransberry Ave. Oil hot water heat. Inq. 50 Ransberry Ave.

FOR RENT
THOMAS Street: Three room and bath apartment. Heat, hot water supplied. $75.00 monthly.
THOMAS Street: ½ two family house. Six rooms and bath. Newly decorated. Garage. $85.00 monthly.
1806 WEST Main Street. Six room house and bath. Large lot. Garage. $75.00 monthly.
WALTER H. DREHER, Realtor
551 Main St. HAmilton 1-6141

309 MAIN St. ½ double house, 6 rooms and bath. Gas stove, range, hot air coal furnace, gas water heater. Available Jan. 15. $50 per mo. HA 1-7352. Mrs. John Martin, 140 Lackawanna Ave., E. Stbg.

4½ ROOM house, fireplace, picture window, recreation room, laundry. Oil, hot water heat. Pleasant location. Lawrence Hay LY 5-2820.

LIVING room, dining room, family room, 4 bedrooms, bath, powder room, automatic oil heat, 2 garages. Stbg. $100 mo.
TWO bedrooms, knotty pine living room with fireplace. Garage. Automatic oil heat, $75.
½ DOUBLE house, 3 bedrooms, living room, dining room, large kitchen. Automatic oil heat. $80.
HARVEY HUFFMAN HA 1-0260

½ DOUBLE brick, 6 rooms and bath, furnace heat, automatic hot water, nice large yard. 1060 Dreher Ave. Daily Record Box 211.

LONGWOODS RD. 2 bedroom bungalow, oil heat, garage. Ph: WY 2-4536 after 4 p.m.

321 COLLINS St. 3 bedrooms, oil baseboard heat, ample closet space, yard. HA 1-8162.

64 LENNON, E. Stbg. half double, 6 rooms, bath, gas heat, good location. Write: Fuge, 391 E. Penna. Ave., Pen Argyl, Pa.

off kitchen, no stairs. Home measure 28 ft. by 52 ft. Vito Construction. HA 1-7964

WHY BE A TENANT? Many excellent home-buys at easy terms in the Classified ads

Lots For Sale 67

CRESCENT Lake & Resort lots. Lake Views. Rte. 611. Scotrun, follow signs. TE 9-7335

WINTER SPECIAL! ½ to ¾ acre estates. Cleared, dry land. $375 ea. Easy terms. HA 1-6336. Beaver Valley Estates.

Realtors 71

WALTER H. DREHER, Realtor
551 Main St. Phone HA 1-6141

HERBERLING REALTY CO.
15 So. 7th St. Stbg.
HA 1-5930

DALE H. LEARN, Realtor
Route 196 Paradise Trl., E. Stbg.

L. M. RAMSEY, Realtor
5 Crystal St. E. Stbg. HA 1-2840

FORREST R. SMITH, Realtor
634 Main Stbg. HA 1-1150

Investments 73

INCOME properties for sale. High returns with low investments. For information call Beaver Valley Estates, HA 1-6336.

Business Opportunities 75

8 MOTEL units and restaurant. Rte. 611, a going business. Pro-Sak Realty, Saylorsburg, Pa.

OPPORTUNITY to own or lease Esso station in Easton area. Paid training, financing available. Call F. W. Kegley, HA 1-4022.

You wouldn't disconnect your phone a couple of days a week
. . . because you know that good prospects might be trying to get in touch with you during those periods when your phone service is discontinued.
It's the same with your advertising. People are buying every day.
Don't let that business pass you by because your advertising is "discontinued."
ADVERTISE in THE DAILY RECORD Classified Section EVERY DAY!
"Big Results for Little Cost"

Suburban Property 64

ARE YOU LOOKING
For a choice COUNTRY HOME WITH ACREAGE? We have 'em! All sizes, shapes and prices. Most have springs, streams or ponds. For details and inspection appointments call Mr. Pearson, Kunkletown 381-3784, or
GEO. B. PLUSH & SON
Realtors
Bangor, Pa. JUstice 1-2125

Houses For Sale 65

BELLAIRE white cedar log cabins, year round or vacation. Reasonable. Redi-Cut. HA 1-4537.

COUNTRY living, beamed ceilings, old pine mantled fireplace, swimming pool, large barn, out buildings, fifteen acres, $16,500. HA 1-1758.

CUSTOM Built Homes on Norton Road in the select residential Glenbrook area. Melvin & Marley, Builders, Stbg., Pa. Phone HA 1-6650 or HA 1-5433.

FOUR room house, hot water heat, carport at 1515 Spruce St., Stbg. Ideal for couple. Quiet residential neighborhood. Reasonable. HA 1-2965.

BEST BUY!!!
Ridge Pike Homes. From $2,495. No Down Payment! Phone Tom Luzzi HA 1-2289

HILCO HOMES
Nationally Famous Quality
George Gould. HA 1-3738

JUST LISTED
Near Bartonsville, 5 rooms and bath. Electric range, oil heat, garage and small barn. All on one acre of land. Only $8900
HEBERLING REALTY CO.
15 So. 7th, Stbg. HA 1-5930.

E. W. GROSS & SONS
Homes Designed, Built. TE 9-9101

STBG. R. D.
4 rooms and bath
HA 1-3989

STROUD TWP. Lindbergh Ave. 1 house, 3 bedrooms; 2 baths; oil hot water heat, garage below, full basement, large tile kitchen and tiled baths, laundry room

Create Your Bathroom To A Modern Decor
By Installing
CRANE . . .
the preferred plumbing
Gorgeous Decorator Colors
Modern Direction
70 Designs
On Display At
H. L. Cleveland Co., Inc.
15 Crystal St., E. Stbg.
HA 1-6581

Pyrofax
QUALITY CONTROLLED BOTTLED GAS SERVICE
Financing Arranged
POCONO GAS CO.
We Not Only Sell But Service As Well
Cresco, Pa. Ph. LY 5-2531

Clean house the easy, profitable way!
Hold Your Own January Clearance Sale
Sell your good, unused articles for quick cash at this special 3-day rate.
Advertise now . . . pay later after you receive your money!
FAMILY WANT AD SPECIAL
ONLY $1 FOR 3 LINES 3 DAYS
Price of advertised items must be included in each ad
Special rate applies to private individuals only selling items up to $25 each in value. Also applies to ads giving away something free, including pets. Ads limited to one item each.
Dial HA 1-7349 for Daily Record Want Ads

A blizzard of bargains drift thru the classified pages each day!

who can do it.....

Can't do it yourself? Check below to find "who can do it"

AUCTIONEERS

ART SUPPLIES

SELECT a prize-winning frame for your picture. Custom framing, complete line of art supplies. WALTER LOGAN, 515 Main St. HA 1-0845.

BABYSITTERS

WILL babysit in my home during the day. Arlington Hts. section. HA 1-0271.

BARBERS

FRANK'S BARBER SHOP Open 9-7 Daily Hunt'g-Bowling equip 1318 N. 5th. HA 1-6578.

HAIRCUTS by appointment. E. "Turk" Rahn 629 Main St. Stroudsburg. Phone HA 1-8441

SWINGLE'S BARBER SHOP 2 Barbers, no waiting appointments invited. 9 to 6 or Wed. til noon. 15 N. 6th St. HA 1-6715.

BUILDERS & MASONS

ADDITIONS, roofing, remodeling, cement work and new homes. Richard Gaunt. HA 1-1671.

ALLEN E. McAllister, new homes, remodeling, additions. Cedar St., Stbg. HA 1-1906.

BUILDING CONTRACTOR NEW HOMES Carpentry—Masonry—Alterations RUDY AUER Ph. HA 1-8291

CLEM PRICE, BUILDER Modern, all electric, conventional Homes - Additions. HA 1-8730.

GENERAL BUILDING CONTRACTOR HARVEY HUFFMAN HA 1-0260

HARRY HOUCK Carpenter Building Contractor RD #2, Stbg. HA 1-5489

Paul Edinger, Gen. Contractor Free Est. — Complete Const. HA 1-8963, HA 1-6613, HA 1-4730

Remodeling—New Homes Additions—Free Estimates Tom Phillips Ph. WY 2-4236

FRANK MASTEN BUILDING CONTRACTOR New Homes & Garages Remodeling and Repairs Wood & Masonry Construction No Job Too Large or Too Small Dial 201-496-3285 Columbia, N. J.

DANCING CLASSES

CHILDRENS dance classes, 3-16. New semester. Private adult lessons. K. Roth, HA 1-8280.

Bookkeepers

COMPLETE Bookkeeping Tax Service. Automatic Equipment. Reasonable rates. Slutter Bookkeeping Service, 11 So. 7th. Stbg. HA 1-0484.

ELECTRICAL REPAIRS

ALL TYPES OF ELECTRIC MOTOR REPAIR Stroudsburg Elec. Motor Service 12 N. 8th St., Stbg. HA 1-8909

EDGAR Williams Elec. Motor Repair, Rewinding. 611 at Gray Chev. L. at Bridge. HA 1-6757

LAMP parts & repairs for all kinds of lamps. Elec. irons, too. Astheimer Electric, 520 Main. HA 1-4741.

Matt Kime's Electric Shop Contract or Hourly HA 1-3490 8 N. 6th. Stbg.

WILKINS ELECTRIC ELECTRICAL CONTRACTING CAMPS - HOTELS - HOMES Tanite Road—HA 1-1464 DIV. OF D. KATZ & SON, INC.

JOIN THE THOUSANDS who use Classified ads for easy problem-solving. Call HA 1-7349.

EXCAVATING

EXCAVATING, Grading, Contractor Bulldozer Shovel Trucking. LEON KEIPER Ph. Pocono Lake 2-3174.

Ditch digging, field drains. Wm. Lutz, 633 Wiley Ave. Stbg. HA 1-8290.

EXTERMINATORS

BUGS blasted! Termites terrorized! Rodents ruined. That's J. C. Ehrlich Co. exterminating service. Low cost, guaranteed, dependable. Call HA 1-6881 today.

GENERAL REPAIRS

WASHERS & DRYERS REPAIRED All Makes Serviced Woody's Fix-It Shop 74 N. Crtld. St., E.S.—HA 1-8440

PLUMBERS

Heating Plumbing Sheet Metal C. J. VOGT SONS Phone Cresco LY 5-7481

REDECORATING

AVAIL yourself of winter prices on redecorating and floor sanding. R. M. Frantz, 520 Ann St., Stbg. HA 1-3020. Residence HA 1-5418.

PAINT NOW—9x12 room $15.00 This includes paint—paperhanging done reasonably. HA 1-5824

SEWER CONNECTIONS

COMPLETE Sewer Connections Free estimates. H. C. ARCHIBALD CO., 406 Main. HA 1-7480

EAST Stroudsburg home owners can have their complete sewer installation financed with a low cost FHA Loan for a 3-year petriod with no down payment. Stop at our office soon or ask your plumber to arrange the financing with us. MONROE SECURITY BANK AND TRUST COMPANY Main St., Stroudsburg & 93 Crystal St., East Stroudsburg. HA 1-4224.

A COMPLETE sewer connection service, estimates given. Harvey W. Huffman, HA 1-0260.

SNOW-REMOVAL

Snow Plowing and Towing. Anywhere — Anytime K. Nevil HA 1-4807

SNOWPLOWING Reasonable Rates. HA 1-1968 Raymond VanWhy

Snowplowing Sidewalks and Driveways Ronald Focke — HA 1-8793

SPECIAL SERVICES

TO BUY, SELL, RENT OR TRADE CALL HA 1-2100 FOR FAST RESULTS ON WVPO RADIO WANT ADS

CHARTERED bus service anytime, anywhere. Les Drake, HA 1-7067.

AIR COMPRESSOR FOR RENT Art DePue Call HA 1-1670

TREES — trimmed, topped rounded, taken down & stumps removed. Free estimates. Ph. HA 1-7460 C. G. Bush & Sons

TAILORING

EXPERT ALTERATIONS on women's and children's clothes For Appointment Call Mrs. Reinhart s HA 1-5435

TAILORING for ladies and men. Dry cleaning, formals for hire. Nick Falcone, 31 N. 6th St. Stbg

TV REPAIR

CALL Carl E. Copenhaver for television service. All makes and models, serviced and repaired. Only nationally advertised parts installed. Call anytime days or evenings. Reasonable service charge. HA 1-8257

Want to Run An Ad? We'll Do It! Call HA 1-7349. Ask for An Ad-Writer

Auto Parts & Tires 80

DUAL wheel truck tire chains, good condition. Reasonable. HA 1-8909.

NEW DUNLOP TIRES As Low As $12.95 + Tax And Recappable Casings All Size Dunlop Foreign Tires In Stock BILL DEIHL'S TIRE STORE 13 S. 7th St. Phone HA 1-8091 Stroudsburg, Pa.

PAIR of dual truck chains, like new. 7.50x20. $35. HA 1-4461.

Automotive Service 81

A COMPLETE RADIATOR SERVICE & TUNEUP NOW—Reas. VET'S GARAGE, 115 Day, E. Stbg. HA 1-3070.

RADIATOR cleaning and repairing at low flat-rate prices. Canfield's Service Station, RT. 611, Bartonsville. HA 1-7389.

TOWN Garage for motor tune-ups, auto. transmission work, elec. repairs. Day & Lennox Ave., E. Stbg. HA 1-8694.

WE Service & Repair all make cars. Also International repairs and parts. W. R. Cramer, Rustler's Garage, N. 5th. HA 1-6820.

WESTERN AUTO AGENCY Custom & Speed Equip. Hettels Esso. Swiftwater. TE 9-9034.

WHEEL-ALIGNMENT SEBRING'S. 30 N. 10th ST.

Mobile Homes and Trailer Parks 82

DO you want to own a mobile-home? Why not consider a used mobile home? Low investment! Local bank financing. This week we have many to choose from. Interested in a New Mobile Home? You too can save, buy now! Stop at the Van D. Yetter lot on Route 402, take the thruway towards Marshalls Creek, and stop at the Van D. Yetter Sign. Phone HA 1-2831.

LOOK AT THE REST THEN SEE THE BEST LIBERTY, MARLETTE, PRINCESS & VIL. ¾ mile south of Marshalls Creek on Rt. 402, 2nd sales lot north of the bypass. HA 1-1598. Marshalls Creek Mobile Home Sales.

Before You Buy, Be Sure To Visit Al Walker, Inc. Largest Display in East 44 models to choose from Sales & Service since 1935 Let our experience guide you Rt. 46, Ledgewood, N. J. near Netcong.

New show models here Jan. 5th. Custom 10, 20, 30 wides available. Hwy. 512 N. of Bath, Pa. HERD MOBILE HOMES INC.

1AA—WHOLESALE TO ALL 30 Used Home Trailers—All sizes WITKO'S TRAILER SALES Airport Road, Allentown. Open till 9

100 USED TRUCKS All makes and models including pick-ups, panels, stakes, dump trucks, tractors and trailers. All Size Long Wheelbase Trucks GMC and Divco Trucks WM. F. DEIBERT, INC. 15 & ALLEN STS. HE 7-4617 ALLENTOWN, PA.

Mobile Homes and Trailer Parks 82

TRAVEL in luxury at economy price. 1962 8 x 24 fully self contained Corsair travel trailer. Built-in radio, TV antenna, gas refrigerator, pressurized water system, prefinished aluminum siding, fully insulated, and many, many more features. Special winter reduction, 10% off. Phone Stroudsburg HA 1-1598. Located second sales lot north of Delaware Water Gap on Route 402, Marshalls Creek Mobile Home Sales, Marshalls Creek, Pa.

Cars & Trucks For Sale 83

1954 FORD 4 dr. sedan, 6 cylinder, standard shift, radio and heater. Very clean cond. Must sell due to death. HA 1-4755.

'54 PLYMOUTH Station Wagon. Has standard transmission. Only $295. Tucker Chevrolet, 912 Main St., Stroudsburg. HA 1-5200.

PORTLAND MOTOR CO. NEW & USED CARS DOMESTIC & FOREIGN PORTLAND, PA. Ph. TW 7-6298

SEASONAL SPECIALS DIETRICH CHEVROLET, BANGOR!

1960 Corvair 4 Door Sedan $1495
1959 Simca 4 Door Sedan ....$ 695
1958 Chevrolet 4 Door Sedan $1295
1958 Cadillac Convertible $2295
1958 Rambler 4 Door Station Wagon $1095

"JAKE" DIETRICH CHEVROLET Bangor Dial 215-JU 1-2795

1959 RAMBLER station wagon, whitewalls, automatic transmission, radio, heater. HA 1-7299 after 5 p.m.

E. M. Rinehart
Authorized Factory Dealer for Chrysler - Imperial International Trucks Dodge - Dodge Dart
• Sales • Parts • Service
New and Used Cars

• TODAY'S SPECIALS •

'57 BUICK 4-Door Estate Wagon
Tutone green and white and equipped with automatic transmission, radio and heater.
Only $795

JEEP with Half-Metal Top
Good running condition.
Only $575

1875 W Main Ph HA 1-2440
Open Wed., Thurs. & Fri. Nights Till 8:00 — Open Saturdays Till 8:00 p.m.

USED CAR SHOWROOM 894 N. 9th St., Stbg.
Open Eves. by Appointment Dial HA 1-6774

RAYMOND PRICE, Inc.
New and Used Cars—Farm Equipment
Cresco Pa. LY 5-7454

JOLLEY'S AUTO EXCHANGE
W. Main St. HA 1-7646
Buy a Winterized and Inspected Second Car for as little as $95

'49 Chevrolet ....$95 2-Door Sedan
'53 Pontiac ....$95 4-Door Sedan with Auto. Shift
'54 Pontiac ....$150 2-Door Sedan with Auto. Shift
'55 Ford Fordor ....$295 V8 with Standard Shift
'54 Ford V8 ....$495 Station Wagon; Standard Shift
'48 Willys Jeep ....$295 One-ton Pickup Model

Scheller & Kitchen
Plymouth — Valiant
Phone HA 1-0160
1015 W. Main St. Stroudsburg
Open Wed., Thurs., Fridays till 8:30 p. m.

'60 Plymouth V8 Sedan
Radio, Heater, Automatic Low Mileage Local Car
Full Price $1800
Now On Sale At $1650

'59 Plymouth V8 Sta. Wgn.
Custom Model, Stick Shift 15,000 Mile Local 1-Owner
Full Price $1500
Now On Sale At $1350

'58 Dodge V8 Sedan
Custom Royal with Radio Heater, Auto., Full Power Plus Power Seat, Low Mileage, Like New
Full Price $1370
Now On Sale At $1250

'57 Plymouth V8 Sta. Wgn.
'57 Ford V8 4-Dr. Sdn.
'56 Plymouth V8 Sta. Wgn
'55 Ford V8 Sta. Wgn.
'54 DeSoto V8 Sedan
'53 Chevrolet 6 Sta. Wgn.

Cars & Trucks For Sale 83

BARRETT AUTO SERVICE Your Renault Dealer Cresco, Pa. Dial LY 5-2412

'58 BUICK sedan, jet black, 75 series model. Full power equipped including power brakes and steering. Electric seat and windows, radio, heater, automatic transmission. Low mileage and in exceptional condition. A local 1 owner car. Very reasonable for quick sale. Bert Sylvester, HA 1-2200.

HAVE A front end loader? Buy a Meyers snowplow attachment for the front end loader. Save! Van D. Yetter, on Route 402, one mile south of Marshalls Creek at the Mobile Homes lot. HA 1-2831.

1951 CHEVROLET 2 door sedan, standard shift, $85. Ted's Used Cars, 1732 West Main St. HA 1-6611.

POCONO AUTO CO. Jaguar—Mercedes—Lark — Hawk 136 N. 9th St. Dial HA 1-9044

1959 SIMCA 4-Door Sedan. 1959 SAAB. BAYLOR MOTORS N. 9th St., Stroudsburg Phone HA 1-4140

SLATE BELT BUICK Also a fine selection of used foreign and domestic cars 718 S. Main St. Bangor JU 1-5522

Cars & Trucks For Sale 83

1957 STUDEBAKER ½ ton pickup, only $299 down. Courtland Motors, 26 N. 2nd St., Stbg. HA 1-0880.

1957 DeSOTO hardtop coupe. Has radio and heater. Is completely equipped including power brakes and steering, automatic transmission. Only $695. No money down. Abeloff Motors, 120 N. Courtland St., E. Stbg. HA 1-8191.

'59 RAMBLER wagon. Whitewalls, automatic transmission, radio, heater. HA 1-7299 after 5.

1957 FORD F-100 utility body with sliding top. 6.00x16 6 ply tires and helper springs, excellent condition. $1075

1957 FORD F-100 Pickup, excellent condition. $875

VOLKSWAGEN Bus, needs paint, but mechanically excellent. $575

1957 CHEVROLET ¾-ton walk-in with Model NC-10 Boyertown body. Tires like new and body in excellent shape. $1050

TOMMY'S HIGHWAY SERVICE Ford Sales & Service Pen Argyl, Pa.

Cars & Trucks For Sale 83

1956 CHEV. cab forward truck, 16 ft. Un-Steel body. A-1 condition, $1700. Portland TW 7-6172.

'54 CHEVROLET ½-ton pickup. In good shape; has new paint. Can be seen at Orchard Trailer Park, day or night. W. Main St., Stroudsburg.

MEMBER G GUARANTEED WARRANTY W USED CAR WARRANTY PLAN

'59 BUICK "Electra" 2-Door Hardtop
Locally owned, one-owner car. Full power equipped, including 6-way seat.
Only $425 Down
Weichel Buick
1009 Main St. Dial HA 1-3390

HERB BUSH'S GARAGE
Motor Tune Up — Ignition — Carburetor — General Repairing Inspection (Formerly with Tucker Chevrolet)
Open 7 Days a Week
R. D. 2 Stbg. Tanite Road HA 1-3146

Ray Price Motors, Inc.
853 Main St. Phone HA 1-2334
Pennsylvania's Oldest Lincoln, Mercury, Comet Dealer

'60 FORD Country Squire Station Wagon
Nine-passenger model with radio, heater, standard shift. Very clean and in excellent condition.
Open Evenings 7 to 9 Monday thru Friday

H. A. Rodenbach & Son
Dodge-Dart
Brodheadsville Ph. WY 2-4827
Sales & Service

A. E. Krome
Gilbert, Pa.
CHEVROLET
Sales - Service Cars and Trucks
General Repair — Body Shop
"Your Chevrolet Dealer "Since 1927"
Phone KResgeville, 681-3832

OK New—Used Cars & Trucks
McCambridge CHEVROLET Canadensis
Ph. Cresco LY 5-7111

Gray Chevrolet
Open Through Friday Evenings 'Til 9 Saturday 'Til 5:00 P.M.
Tannersville Ph. HA 1-3350

RACING ON THE ICE SUNDAY

• AT NAOMI LAKE, POCONO PINES • OVER 75 CARS ENTERED! •

- 12 Noon till 4:00 P.M.
- Six 25-mile sprint races
- The Big Event—A 65-mile Feature Race

"Racing on the rocks" is how one national magazine humorously described the Grand Circuit ice races on Naomi Lake in Pocono Pines. The races—which begin tomorrow and will take place every Sunday—take place on a 2½-mile course on the frozen lake. And spectators are assured they will see one of the most thrilling and unusual automobile races in the world. Cars skim over the slick surface at speeds in excess of 80 mph. Drivers from all over bring their cars to compete and this unique race has already attracted the attention of television, newspapers, magazines and movie makers throughout the world. Some of the cars competing are featured by local dealers listed below. So for some good fun and great thrills, bundle up the family and head for the ice races tomorrow!

TEMPEST WILL RACE AT NAOMI LAKE

1962 Tempest is officially entered in the Ice Races this Sunday, Jan. 7, at Naomi Lake.

GEORGE S. WAGNER
PONTIAC & TEMPEST MT. POCONO TE 9-9702

Entertainment Every Saturday

Featuring The Four Rhythms "Rudy and Her Drums"

WHERE SPORTING ENTHUSIASTS CONGREGATE.

Drop In After The Ice Races.

Route 611 Mt. Pocono TE 9-7171

high point inn OPEN YEAR AROUND

Overlooking The Poconos

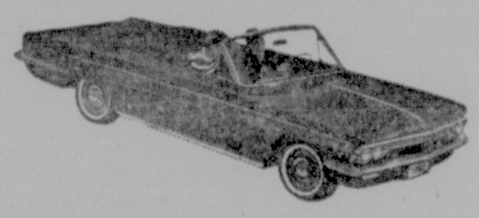

There's "something extra" about owning an Olds! The way it babies you over bumps and cushions you on the curves! The way it saves you maintenance money and time! The way its beauty holds and its quality pay off . . . mile after mile!

OLDS F-85 "CUTLASS"

Built for the buyer who wants Olds quality in a low-priced, Compact car

The luxurious Cutlass series features an ultra high-compression 185 h.p. V8 engine and new sports-type control console with stick shift and leather bucket seats.

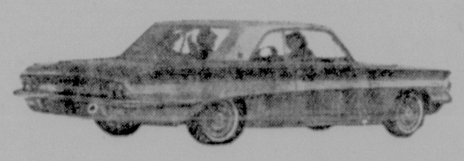

MIKELS MOTORS
N. Nonth St., Stroudsburg (Across from Stroud Shopping Center)
DIAL HA 1-4550 for Olds-Cadillac Service

Put a little fun in your driving!

Try a Tempest . . . the Car that's revolutionizing the automotive industry

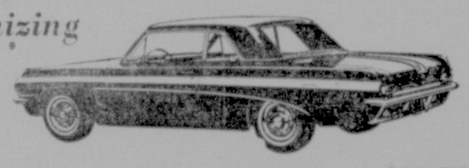

THE GAS-SAVING "4" WITH PONTIAC PUNCH

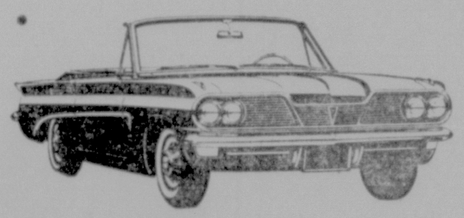

TEMPEST also features Pontiac's famous Wide-Track design for better road stance and control. Unique rear-mounted transmission eliminates slippage and efficiency loss. Gives more interior room. Another important extra: seat belt mounts standard on all models! Try Tempest . . . it's driving at its best! Tailormade financing.

MODELS shown here are Tempest's exclusive LeMans series. Both the LeMans Sport Coupe and Convertible are fired up and fitted out in the tradition of the world's finest road cars.

Stroudsburg Garage
PONTIAC CORNER: N. 9th and Sarah St.
Dial HA 1-1569 for Pontiac, Tempest and GMC service

SAAB comes in 1st, 2nd, and 3rd at one event at Lake Naomi
Your Authorized SAAB Dealer Is:
BAYLOR MOTORS ROUTE 611, STROUDSBURG PHONE HA 1-4140

'62 FALCON IS ENTERED IN NAOMI LAKE ICE RACE

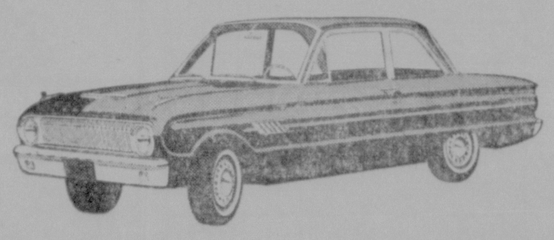

THE 1962 FORD FALCON, compact cousin of the Thunderbird and the world's most popular compact will compete for awards at the Annual Ice Races this Sunday at Naomi Lake. See Falcon in action tomorrow. Look over its versatility, styling, and handling. See it perform on ice and through the snow . . . then visit Haynes Motors for the best deal anywhere on your own, easy to own, Falcon.

Haynes Motors
"Your Friendly Ford Dealer"
N. 9th & Scott St., Stroudsburg — Dial HA 1-2560

Stock Market Quotations

(The stock quotations published here were furnished by the Associated Press and by Carl M. Loeb, Rhoades & Co., of 18 N. Seventh St., Stroudsburg, members of the New

NEW YORK (AP)—Closing Stocks:

	High	Low	Close
ACF Industries, Inc.	67¼	66¾	67¼
Adams Express Company	30⅝	30¼	30¼
Air Reduction Co. Inc.	66¼	64⅝	65¼
Alleghany Corporation	11⅞	11¼	11½
Allegheny Ludlum Steel	47⅛	45	45
Allegheny Power System	48⅞	48	48
Allied Chemical & Dye	57	56¼	56⅝
Allis Chalmers Mfg.	22⅝	22⅛	22¼
Aluminum Co. of Am.	66⅝	66⅛	66¼
Aluminum Ltd.	28	27¼	27⅝
American Airlines Inc.	21⅞	21⅛	21½
American Brake Shoe	47½	46⅛	46⅝
American Can Company	45⅝	44⅝	45
American Cyanamid Co.	44¼	43⅛	43½
American Mach. & Fdy.	39⅝	38¼	38⅝
American Motors Corp.	17¼	16⅞	17
American Smelting & Rfg.	62⅝	61	61
American Standard	15⅝	15⅛	15⅝
American Tel. & Tel.	134¼	132	133⅛
American Tobacco Co.	101¼	99¾	99¾
American Viscose Corp.	53⅞	51⅞	52⅝
Anaconda Company	51⅞	50⅝	51
Armco Steel Company	71⅛	70¼	70¼
Armour & Company	50⅝	50¼	50¼
Armstrong Cork Company	70⅝	70	70
Ashland Oil & Rfg. Co.	26⅝	26	26⅛
Atchison T. & S.F. Rwy.	27⅛	26¾	26⅞
Atlantic Refining Co.	55⅞	55	55⅛
Avco Manufacturing	23⅛	22⅛	22⅞
Babcock & Wilcox	53⅝	53	53¼
Baldwin Lima Corp.	15⅝	15	15
Baltimore & Ohio RR	27⅝	27	27⅝
Bayuk Cigar Incorporated	51⅝	49¼	50⅛
Bell & Howell Company	50¼	48¼	48⅝
Bendix Corporation	65⅛	63¼	63⅝
Bethlehem Steel Corp.	43⅛	42¼	42½
Boeing Aircraft Co.	50⅝	48¼	49½
Borden Company	69¼	68⅝	68⅝
Borg Warner Corp.	47½	45	46
Brunswick Corporation	47⅝	44⅛	45
Buckeye Pipe Line Co.	56¼	55½	55½
Bucyrus Erie Company	19⅛	18⅞	19
Bulova Watch Company	15¼	15	15
Burlington Industries	23⅝	23	23
Case (J.I.) Company	9½	8¾	9
Caterpillar Tractor Co.	40⅝	39¾	40¼
Celanese Corp. of Am.	36½	35	35
Chesapeake & Ohio	59	58⅝	59
Chrysler Corporation	53⅛	51⅛	52¼
Cities Service Company	56	55¼	55¼
Coca-Cola Company	100⅝	97	97¼
Colgate Palmolive Co.	52⅞	51	51⅛
Columbia Gas System	28⅝	28¼	28¼
Commercial Solvents	34⅝	33⅝	33⅝
Consolidated Edison	80¼	79	79
Container Corp.	26	25¼	25⅞
Continental Can Company	47⅞	47¼	47½
Copeland Refg.	41⅛	39½	39½
Corn Products Company	55⅞	52¼	53½
Crown Zellerbach Corp.	59	58	58
Crucible Steel Co. of Am.	20⅝	20¼	20¼
Curtiss Wright Corp.	17⅝	17½	17¼
Delaware & Hudson Co.	18⅝	18	18
Douglas Aircraft Co. Inc.	33¼	32⅞	33¼
Dow Chemical Company	71⅛	70⅞	71
DuPont de Nemours	238⅛	231¼	233½
Duquesne Light Company	30	29⅝	29⅞
Eastern Airlines	26⅞	26	26⅛
Eastman Kodak Co.	108⅝	106⅝	107
Endicott Johnson Corp.	22⅞	22⅝	22⅝
Erie Lackawanna Railroad	4⅝	4¼	4¼
Firestone Tire & Rubber	44½	43½	43⅞
Food Mach. & Chem. Co.	83¼	82	82
Ford Motor Company	115	111¾	112⅞
Freeport Sulphur	27⅞	27⅝	27⅞
General Acceptance	26¼	25½	25½
General Cigar Company	43	42½	42½
General Dynamics Corp.	31⅝	31	31⅛
General Electric Co.	73¼	70	71¼
General Foods Corp.	93⅝	91¼	92
General Motors Corp.	56	53⅝	54
General Public Utilities	33¼	31½	31⅝
General Tel & Electron	28⅝	27⅞	28
General Tire & Rubber	85½	81¼	83
Gillette Company	51	49⅛	49⅛
Glen Alden Corporation	13	12⅝	12⅝
Goodrich (B.F.) Company	71⅛	69¼	69½
Goodyear T&R Company	44⅝	43¼	44
Great Atlantic & Pacific	60¼	60	60
Greyhound Corporation	26½	26⅛	26⅛
Gulf Oil Corporation	40⅞	40	40½
Hammermill Paper Co.	33¼	33	33
Hercules Powder Co.	101	99	99
Houdaille Industries	21⅛	21¼	21½
Illinois Central RR Co.	43¼	42⅝	43
International Bus Mach.	570½	559	560
International Harvester	52⅛	52⅛	52¼
International Nickel	85⅛	84½	84⅞
International Paper Co.	36¼	35⅞	36⅝
International Tel. & Tel.	57	55¼	55½
I-T-E Circuit Breaker	20	19⅝	19⅝
Johns Manville Corp.	58½	57⅝	58¼
Jones & Laughlin Steel	71⅝	69⅝	70¼
Joy Manufacturing	39⅞	39¼	39⅝
Kaiser Alum. & Chemical	34⅞	33¼	33½
Kennecott Copper Corp.	86	83	85⅝
Koppers Company Inc.	43	43	43
Kresge (SS) Company	36⅝	35⅝	36¼
Kroger Company	29⅞	29	29½
Lehigh Coal & Nav. Co.	14⅝	14	14
Lehigh Portland Cement	23	22⅝	22⅝
Lehigh Valley Industries	1⅝	1½	1½
Lehigh Valley Railroad	6⅝	6⅝	6½
Libbey Owens Ford	58¼	56¾	57¼
Libby McNeil & Libby	14¼	13¾	13⅞
Liggett & Myers Tob.	109¼	108½	109¼
Lukens Steel Company	65¼	63	64
Mack Trucks Incorp.	43⅛	41¼	42⅝
Martin (G.L.) Company	27⅝	26⅞	27¼
McGraw Edison	39⅝	38½	38½
Merck Incorporated	84⅛	81½	82
Metro-Goldwyn-Mayer	48⅝	46½	47⅝
Missouri Pacific A	48¼	47⅝	47⅝
Montgomery Ward & Co.	34¼	33¼	33½
National Biscuit Co.	85½	84½	84⅞
National Dairy Prods.	72	70	70
National Distlrs & Chem.	28¼	27⅝	27⅝
National Gypsum Co.	55	54½	54½
National Steel Company	94¼	93	93
New York Central RR	20¼	18⅝	19¼
Newberry, J. J.	50¼	50¼	50¼
Niagara Moh Power	45¼	44¾	45⅛
North American Avia.	63⅝	62⅝	62⅝
Northern Pacific Rwy.	43⅛	42¼	42¼
Northwest Airlines Inc.	32	30½	30½
Norwich Pharmacal Co.	58¼	56⅝	56⅝
Ohio Oil Company	40⅝	40¼	40¼
Outboard Marine Corp.	22⅝	21	21¼
Owens Illinois Glass	94⅞	93	93
Pan American W. Air	21	20¼	20⅝
Paramount Pictures	57⅝	55½	55½
Parke-Davis	36⅛	35⅝	35⅝
Penney (J.C.) Company	52¼	51¼	51⅝
Penna. Power and Light	37	36⅛	36⅝
Pennsylvania Railroad	18¼	17½	17½
Pepsi-Cola Company	53⅝	53	53
Philadelphia Electric	33¼	32⅞	33
Phillips Petroleum Co.	58½	57¼	58
Pittsburgh Steel Company	12	11¼	11⅝
Polaroid Corp.	214⅝	206⅝	208½
Public Svc. El. & Gas Co.	62⅝	61⅝	61⅝
Pullman Incorporated	38⅝	37¼	38
Pure Oil Company	33¼	33	33¼
Radio Corp. of America	54	52¾	52⅞
Reading Company	9⅝	9⅝	9⅝
Republic Steel Corp.	59	58⅛	58¼
Revlon Incorporated	63⅝	60½	62½
Reynolds Metals Co.	40⅞	40¼	40⅝
Reynolds Tobacco B	77	74¼	75⅝
Robertshaw Fulton	39⅝	39⅝	39⅝
Ronson Corp.	27⅝	26⅞	26⅞
St. Joseph Lead	36⅝	36⅝	36½
St. Regis Paper Co.	35⅝	35	35
Scott Paper	56⅞	56¼	56¼
Sears Roebuck & Co.	80⅝	77½	79¼
Shell Oil Company	38⅞	38¼	38½
Sinclair Oil Corp.	39¼	38⅝	38⅞
Smith (AO) Corp.	29¼	28½	28⅞
Socony-Mobil Oil Co. Inc.	52½	51¼	51⅞
Southern Co.	41⅞	40¼	41
Southern Pacific Co.	28¼	27⅝	27⅝
Southern Railway	57	56	56¼
Sperry Rand Corp.	23⅛	22⅝	23
Standard Brands Inc.	75½	70	70¼
Standard Oil California	54⅞	53⅝	53⅝
Standard Oil New Jersey	51⅝	50¼	50¼
Studebaker Packard	10⅝	10⅛	10¼
Texaco Incorporated	57¼	56⅛	56¼
Texas Gulf Producing	40¼	39⅛	39½
Textron Incorporated	26⅛	26¼	26⅛
Tide Water Oil Co.	21¼	20⅝	21
Transamerica Corp.	45⅝	43¼	44
Union Carbide Corp.	120⅝	118½	118⅝
Union Pacific Railroad	33⅞	33	33⅝
United Aircraft Corp.	44¼	43	44¼
United Corporation	8⅝	8¼	8⅝
United States Lines Co.	32¼	31¼	31¼
United States Plywood	48½	47⅝	47⅝
United States Rubber	56⅞	55¼	56
United States Smelting	35⅞	35	35
United States Steel	77⅝	76½	76⅞
Universal Oil Prod.	57⅝	54⅝	56
Vanadium-Alloys Steel	31¼	30⅝	30⅝
Walworth Company	7½	7⅛	7¼
Warner Bros. Pictures	79	78	78
Western Union Tel. Co.	41¼	40¼	40⅝
Westinghouse Electric	38	37⅝	37⅝
White Motors Company	51½	50¼	50¼
Woolworth (F.W.) Co.	88⅝	86½	86½
Youngstown Sheet & T	103⅝	101½	101½

DAILY CROSSWORD

ACROSS

1. Coal scuttles
5. Chinese division
9. The "Iliad," for one
10. Dry
11. Play
12. Worth
14. Non-workers
16. Enemy
17. Music note
18. Nuclear explosion hazard
21. Snappish
24. Vulgar
25. Enclosure (Scot.)
27. Muscular spasm
28. Missile weapons
31. Ship's floor
34. Gladiator's vehicle
36. Music note
37. Hawaiian birds
38. Fake (slang)
41. River dams
44. Pointed arch
45. Sweetheart (colloq.)
46. Plexus (anat.)
47. Sea eagle
48. Headland

DOWN

1. Drove, as cattle
2. Iridescent gem
3. Ten cents
4. Muffler
5. Mayan Indians
6. Anger
7. Air warfare division (U. S.)
8. Hateful
11. Terrible
13. Old hair-do
15. American Indian
19. Fate
20. Placed
22. Oilier
23. Period of 365 days
26. Assam silk-worm
28. Flat-bottomed boat
29. Small bird
30. To soak
32. Anne of ——
33. Danny ——, comedian
35. Sharp-pointed branch
39. S-shaped molding
40. Insect eggs
42. Norse sea goddess
43. To plead

Yesterday's Answer

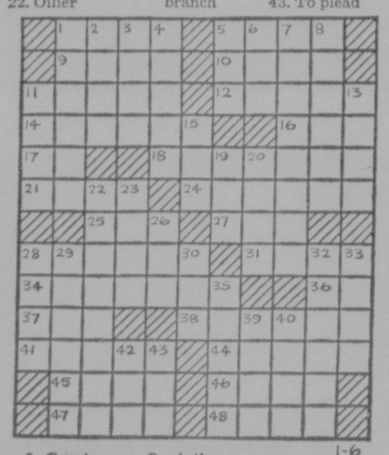

A Cryptogram Quotation

1-6

Y SKLGXD XN Y OKNKLDKL QLJG DSK YLGM JQ SZGYHXDM. — NJZDSRYDK

Yesterday's Cryptoquote: MUSIC WASHES AWAY FROM THE SOUL THE DUST OF EVERYDAY LIFE.—AUERBACH.

Dear Abby

She Prefers Formality!

Dear Abby: What does a lady do when a gentleman, whom she prefers to call "Mr. Blank," says, "Please call me George"?

We work in a very informal office and I must address him frequently, but I do not care to be on a first-name basis with him. He started to call me "Grace" right off the bat, and I thought if I called him "Mer Blank" he would catch on, but it hasn't worked out that way. He keeps asking me to call him "George." How can I put a stop this his familiarity without making a nenemy of him?

GRACE (ugh!)

Dear Grace: You can't, so don't make an issue of it. He is probably only trying to be friendly. Be a little more "graceful" and perhaps, in time, it will be "George."

Dear Abby: I don't mind a little horseplay at the dinner table, but my family carries it too far. My husband and our three sons (all old enough to know better) throw crusts, bones and anything that will "sail" into the wastebasket while sitting at the dinner table. They keep score, and bet pennies for bull's -eyes. I don't care for such goings on. Any suggestions?

COUTH

Dear Couth: Fun is fun, but there is a time and place for everything. Buy your overgrown boys a horseshoe pitching game, and let them take their horseplay outside AFTER dinner.

Dear Abby: There is going to be a wedding in our family. It is not going to be anything fancy because the bride's family (our side) does not have much money to work with. The groom's side has plenty of money, but nobody on his side spoke up and offered to help out so the young people could have a big beautiful wedding to remember. We have been having a big argument over whether it would be all right for the groom's people to help out in a case like this. I don't see why they shouldn't. The bride's parents say they wouldn't accept help from the boy's parents if they offered it. Who is right?

BRIDE'S AUNT

Dear Aunt: The bride's parents are right. The wedding is the responsibility of the bride's family. They should put on a wedding in keeping with their pocketbook. I admire them for it.

Confidential To V.F.S.: Go to the CATHOLIC CHARITIES OFFICE in your nearest city. They will help make plans for you and your child. Good luck!

Are things rugged? For a personal reply, write to Abby, Box 3365, Beverly Hills, Calif., and don't forget a stamped, self-addressed envelope.

For Abby's booklet, "How To Have A Lovely Wedding," send 50 cents to Abby, Box 3365, Beverly Hills, Calif.

Lawrence Cites Pittsburgh On Urban Renewal Planning

By JOHN KOENIG JR.
Associated Press Special Service

WASHINGTON (AP) — Gov. David L. Lawrence of Pennsylvania yesterday presented Urban Renewal Commissioner William L. Slayton with a color picture of Pittsburgh's Allegheny Center Renewal Project.

The presentation in Slayton's office was the result of a recent trip to Pittsburgh by the urban renewal head. He had said he was particularly impressed by the extensive plans to rebuild 103 acres of Pittsburgh's north side for new town residences and commercial facilities.

Accompanying Lawrence at the brief ceremony was Robert B. Pease, executive director of the Pittsburgh Authority.

Construction of a new office building and shopping center is scheduled to begin in January 1963.

Lawrence also visited Atty. Gen. Robert F. Kennedy and John Bailey, Democratic national chairman. With the latter he discussed plans for a registration drive in Pennsylvania.

Lawrence said he expects Bailey to visit Pennsylvania at a future date and meet with officers of the Democratic State Committee and with county chairmen.

Mount Pocono

Mrs. John Sutton
Dial TE 9-7409

MISS SANDRA Fanseen, who spent the holiday vacation with her parents, Mr. and Mrs. Norman Fanseen here, has returned to Allentown General Hospital, where she is a student nurse.

Mrs. Andrew McGinley entertained the Canasta Club, Thursday evening at her home. Present were: Mrs. Alvin McWilliams, Mrs. George Wagner, Miss Mabel Storm, Mrs. John Regan, Mrs. Charles Whitlow, Mrs. Bruno Parth, Mrs. Matthew Curran and the hostess.

The Pocono Mt. Vol. Fire Co. will meet at the firehall Monday evening, Jan. 8 at 8 o'clock. George Bean will preside.

The POA camp 235 of Mt. Pocono, will meet at the Borough Hall, Wednesday, Jan. 10 at 8 o'clock.

The Women's Aux. of the Mt. Pocono Fire Co. will meet at the firehall Tuesday evening, Jan. 9 at 8 o'clock. Newly elected president, Mrs. George Bean will preside.

Mrs. Arthur C. Gray, Pocono Summit, entertained during the holidays in honor of Mrs. George Korpita, Dover, N.J., and Mrs. Walter Ingetti, Dumont, N. J.

Mrs. George Shimko entertained the members of her card club, during the holidays.

Mr. and Mrs. Arthur Gray Jr., spent several days in New York City, during the holidays.

Alexander Graham Bell, a Scotsman, took the oath of allegiance to the United States Nov. 10, 1882, and received his citizenship papers.

Opening Dates For State Game

HARRISBURG (AP)—The state Game Commission Friday set tentative opening dates for Pennsylvania's 1962 game seasons.

The final opening dates and length of seasons will be set when complete information is collected on the winter survival of game.

The seasons, along with official bag limits, will be set officially at the commission's June meeting.

Tentative opening dates set Friday are: Archers' deer season, Oct. 1; antlered deer, Dec. 3; small game, Oct. 27; Bears, Nov. 26.

In other action the commission re-elected these officers: President, James A. Thompson, Pittsburgh; vice president, Herbert L. Buchanan, Franklin, and secretary, Dewey H. Miller, Bedford.

THEY'LL DO IT EVERY TIME — By JIMMY HATLO

Steel Output May Reach New Heights

WASHINGTON (AP)—Steel output in 1962 should reach 107 million tons, about 10 per cent more than in 1961, "if no strikes occur when contracts expire June 30," the Commerce Department reported yesterday.

All three of steel's best customers — the auto, construction and container industries—are expected to enjoy substantial expansion in the year ahead, the department said.

The 1962 production, however, is expected to run about 10 per cent behind the industry's best year, 1955, when 117 million tons of steel were produced.

Prices are favorable to strong demand, the department said. Competition within the industry produced price cuts for a number of steel products last spring, and the average wholesale price for finished steel still stands at the lowest point since August 1958.

The outlook for steel exports is not bright, the department's new year's summary said. Imports in 1961 apparently exceeded exports by about 1.1 million tons, and the year was the third in a row in which this country has imported more steel than it had shipped abroad.

Production Started

NEW YORK (AP) — Republic Steel Corp. has started production of nuclear fallout shelters at its Culvert Division plant in Canton, Ohio.

The units, designed for seven-person occupancy, are constructed of 12-gauge corrugated and galvanized steel sheets. The basic size is 14 feet, 5 inches long, 7 feet, 9 inches high and 7 feet wide.

Additional Defense Pacts

NEW YORK (AP)—Additional defense contracts totaling $28,203,819 were awarded five companies by the Air Force and the Navy.

The largest of them, one for $15,792,751, was awarded by the Air Force to International Telephone & Telegraph Co. for fabrication of electronic control and communications equipment.

General Eelectric Co. received a $7 million contract, North American Aviation one for $2,600,857, Martin-Marietta Corp. one for $1,810,211 and McDonnel Aircraft an order totaling $1 million.

Advertise In The Daily Record

WISHING WELL

Registered U. S. Patent Office.

6	4	7	2	8	5	3	6	4	7	2	8	3
Y	A	R	A	A	G	H	O	P	I	M	C	E
8	2	3	5	6	4	7	3	2	8	6	3	7
L	I	A	R	U	A	C	R	R	E	S	T	H
3	7	4	6	8	2	3	7	5	6	4	8	3
S	E	Y	U	A	A	O	S	A	C	R	R	A
5	6	2	8	3	7	4	6	8	3	7	4	2
N	C	C	T	R	F	O	E	R	I	R	L	L
3	7	4	5	6	3	8	2	6	4	5	3	7
N	O	L	D	E	G	A	E	D	G	L	R	M
2	8	3	6	7	8	4	6	5	2	3	7	6
V	C	E	A	I	K	I	G	O	I	P	D	A
7	4	5	2	6	3	7	5	2	6	4	3	7
E	F	V	E	I	L	A	E	W	N	T	Y	S

HERE is a pleasant little game that will give you a message every day it is a numerical puzzle designed to spell out your fortune. Count the letters in your first name. If the number of letters is 6 or more, subtract 4. If the number is less than 6, add 3. The result is your key number. Start at the upper left-hand corner of the rectangle and check every one of your key numbers left to right. Then read the message the letters under the checked figures give you.

Rep. Gavin Candidate

IL CITY, Pa. (AP)—U.S. Rep. Leon H. Gavin, who has represented the 23rd District for 20 years, has announced his intention to seek re-election this year.

Gavin, a Republican, is from Oil City. His district comprises the counties of McKean, Clarion, Elk, Forest, Jefferson, Venango and Warren.

Private Plane Forced Down

PITTSBURGH (AP)—A private airplane piloted by a Penn State student made a forced landing in a Pittsburgh cemetery Friday after developing engine trouble.

Richard Rice, 20, of suburban Wilkinsburg, was not injured.

Rice brought down his plane in a clear stretch of Allegheny Cemetery in the city's Lawrenceville section.

The single-engine plane was slightly damaged.

The Daily Record Pays Weekly
CASH PRIZES
For The Best
NEWS TIPS
News Tips Accepted By Phone . . .
Mon. - Fri. 8:30 a.m. - 2 a.m.
Sat. 8:30 a.m. - 12 Noon
Sun. 2 p.m. - 2 a.m.
PRIZES $5 - $3 - $2
Based on Best News Tip and First To Report It!
— Dial —
HA 1-3000

PEOPLES COAL KIDS
WE DELIVER "SOLID COMFORT" TO YOU—

We deliver coal that renders satisfaction. We are coal merchants who know what coal should be — properly screened and expertly graded fuel that will cooperate with your furnace.
PEOPLES COAL CO.
COAL • METERED FUEL OIL
Courtesy and Service
Tel HA1-4640
312 MAIN ST., STROUDSBURG, PA.

take the bite out of
BIG BILLS
next Christmas

Join Our
Christmas Club now...
CHRISTMAS CLUBS
Choose One of These Plans
... Payable Weekly

Weekly Deposit	Receive in 50 Weeks
$ .25	$ 12.50
.50	25.00
1.00	50.00
2.00	100.00
3.00	150.00
5.00	500.00
10.00	500.00
20.00	1000.00

East Stroudsburg National Bank
ESNB
The Friendly Bank On The Corner
MEMBER FEDERAL DEPOSIT INSURANCE CORPORATION

LAMP CLEARANCE
Many, Many Bargains

		SALE
1 - Boudoir Table, 31½" tall	reg. 13.50	8.98
Brown and white pottery base, fabric covered shade.		
1 - Modern Table, 30" tall	reg. 14.95	10.98
Marble base, brass stem with white shade.		
3 - Modern Table, 31" tall	reg. 9.98	6.98
White ceramic base and white shade.		
1 - Modern Table, 31" tall	reg. 14.98	9.98
Pumpkin, ceramic base with a white shade.		
2 - Table Lamps, 20" tall	reg. 16.98	10.98
Brass and wood base with white parchment shade.		
1 - Table Lamp, 25" tall	reg. 18.98	13.98
Brass base, three candles, parchment shade.		
2 - Colonial Style, 23" tall	reg. 11.98	8.98
Onyx base with brass, china globe.		
1 - Colonal Lamp, 31" tall	reg. 17.98	11.98
White china base.....fruit decorated.		
1 - Colonial Boudoir Lamp	reg. 9.98	7.50
Milk glass base, violet decorated.		
1 - Colonial Lamp, 31" tall	reg. 9.98	7.50
Ceramic base, turquoise, sand and white.		
4 - Boudoir Lamps	reg. 12.98	6.98
Pink bristol, lace shade.		
1 - Boudoir Lamp	reg. 2.98	1.98
Milk glass.		
2 - Boudoir Lamps	reg. 13.98	8.98
Ballerina white pottery.		
2 - Boudoir Lamps	reg. 7.98	4.98
Blue hobnail glass.		
1 - Doll Lamp	reg. 14.98	9.98
White lace shade, night table.		
1 - Doll Lamp	reg. 13.98	8.99
Dresser		
1 - Desk Type Lamp	reg. 3.98	2.99
Brass base with glass globe.		
1 - Desk Lamp	reg. 9.98	4.98
Brass, foil shade.		
1 - Desk Lamp	reg. 17.98	13.98
Brass base, burlap ruffled shade.		
2 - Brass Floor Lamps	reg. 15.98	9.98
Wood trim, fabric covered shades.		
4 - Down Bridge Lamps	reg. 15.98	9.98
Brass with wood trim, fabric covered shades.		

Electric Shop, Wyckoff's Main Floor

A. B. Wyckoff
STROUDSBURG, PA.